Full Leased Wire Report of The International News Service

EXTRA

THE CHRONICLE-TELEGRAM

NO. 361. ELYRIA, O., TUESDAY, OCTOBER 11, 1921 WEATHER—Ohio: Partly cloudy and colder tonight; probably frost. PRICE 2 CENTS

	1	2	3	4	5	6	7	8	9		R	H	E
GIANTS	0	3	0	4	0	1	0	0	0	Toney Barnes Snyder	8	13	0
YANKEES	3	2	0	0	0	0	0	0	0	Harper Shawkey Schang	5	7	2

THREE HOME RUNS FEATURES GIANTS TYING IN SERIES

POLO GROUNDS, N. Y., Oct. 11.—The Giants evened up the series with the Yanks this afternoon by winning 8 to 5. It makes three games for each team.

The team winning five games first wins the championship.

The game was featured by heavy hitting, three home runs of the series being regsitered. Two were garnered in the second inning.

These home runs despite that Babe Ruth is out of the game for the remainder o fthe season.

First Inning

GIANTS—Burns up. Ball one, Balll two, low, wide. Ball three, low, inside. Strike one. Ball four. Burns walked. Harper was wild and the Giant walted him out. Bancroft batted right handed as he was facing a southpaw. Bancroft up. Strike one, called. Bancroft out on a fly to Fewster. Frisch up. He also batted right handed today. Umpire Moriarty chased Smith off the Yank bench and he took a seat in the press box. Strike one, called. Strike two, called. Strike three. missed. Frisch fanned. Harper had steadied and he pitched brilliantly to the Giant third baseman. Strike one. missed. Ball one, high, inside. Foul strike down left field line Huggins was taking no chances and had Shawkey warming up in the bullpen. Ball two. low. Young out on a foul fly to Fewster, the Yankee fielder racing clear up to the left field grandstand to make the catch. No run, no hits, no errors; one left.

YANKEES—Fewster up. The Yankee fans gave the youngster who is subbing for Ruth a big hand as he came to bat. Ball one, high. Ball two, wide. Ball three. Strike one, called. Strike two, called. Ball four, wide. Fewster walked. After the count had reached two and three. Peck up. Peck out on a foul to Frisch. Young ... doubled Fewster off first. Miller up. Ball one, low. Ball two, wide. Miller safe on an error by ... Fewster going to second. It was a hard drive which ... knocked down but could not recover in time to make a play at first. Meusel up. Ball one, ... Strike one, called. Ball two ... Fewster scored, Meusel hit a double to left field, Peck scoring and Miller going to third. Meusel went to second on the throw in. Pipp up. Pipp out, Kelly to Rawlings. Ward up. Strike one, called. Ball one, wide. Miller scored. Meusel scored. Ward, the Yank second baseman lashed out a clean single to center scoring Miller and Meusel. That ended Toney on the mound. Jess Barnes who relieved Toney in the third game of the series was again called in to relieve him. McNally up. Ball one, ... Foul tip, strike one. Ball two ... Strike two. missed. McNally out on a fly to Young and the Yanks were over. Three runs, two hits, no errors, one left.

Second Inning

GIANTS—Kelly up. Ball one, ... Ball two, wide. Ball three, ... Ball four. Kelly walked. Harper unable to put over a strike. E. Meusel up. Strike one. Ball one, wide. Meusel, the Giants' left fielder of the ... socked the ball into the left field stands scoring Kelly ahead of him. It was the second home run of the series, Babe Ruth having made the other one. Rawlings up. Strike one, called. Ball one ... Ball two, wide, low. Strike two, called. Foul tip. Rawlings out on a fly to Miller. Snyder up. Ball one, wide. Snyder, the Giants' catcher tied the score when he hit the ball into the left field stands for the second home run of the inning. He was given a great ovation by the Giants' fans as he trotted around the bags. Barnes up. Ball one, wide. Ball 2, ... Strike one, called. Barnes singled to center. Miller came in fast and almost trapped the ball but it got away from him by ... When Barnes singled drove Harper from the box, Bob Shawkey was sent in to take his place. Burns up. Strike one, called. Burns poked a single to right. Barnes going to second. Bancroft up. Bancroft batting left handed. As Shawkey is a right handed pitcher. ... [illegible]

Strike three, missed. Bancroft fanned. Frisch up. He also snatched about and batted left handed. Frisch out on a fly to B. Meusel, bringing the inning to a close. Three runs, four hits, no errors; two left.

As in the third game of the series the Giants had come right back and tied the score after the Yankees had jumped into a big lead.

YANKEES—Schang up. Ball one, wide. Strike one, called. Ball two, high, wide. Strike two, called. Strike three, called. Schang fanned, Barnes curving the ball over the plate for a perfect third strike which Schang allowed to go by. Shawkey up. Strike one, missed. Ball one, inside. Ball two, wide. Shawkey singled cleanly to left field. Fewster up. Ball one, wide. Strike one, called. Chick Fewster, Young Yankee, utility player, who replaced Ruth in left, drove the ball into the left field bleachers for a home run scoring Shawkey ahead of him and putting the Yankees back into the lead. The Yankee fans raised a terrific din. Peck up. Strike one, called. Ball one, wide. Foul tip. Strike two. Peck out, Frisch to Kelly. Miller up. Ball one, high. Ball two, close. Miller out to Kelly unassisted. Two runs, two hits, no errors; none left.

Third Inning

GIANTS—The bleacherites in left field rose to their feet and cheered lustily as Fewster took his position.

GIANTS—Young up. Ball one. high. Ball two, high, wide. Strike one. called. Ball three low. Strike two, called. Foul tip. Young out on a long fly to B. Meusel who went clear to the right field bleachers to make the catch. Kelly up. Ball one. high. Foul strike one. Kelly safe at first on an infield hit to McNally. E. Meusel up. Foul tip strike one. Ball one, high. Strike two, missed. Ball two, high. Meusel out on a fly to Fewster. Kelly on first. Rawlings up. Strike one. called. Foul tip strike two. Foul tip, foul tip. Strike three. missed. Rawlings struck out. No runs, one hit, no errors; one left.

YANKEES—B. Meusel up. Ball one, low. Ball two. low wide. Strike one. called. Meusel out, Frisch to Kelly. Pipp up. Ball one, wide. Strike one. called Pipp singled to center. Ward up. Strike one. called. Strike two, called. Strike three, missed. Ward fanned on three pitched balls. McNally up. Foul strike one. Ball one, high. Ball two, low. Strike two, called. Pipp stole second. Strike three, missed. McNally fanned. No runs, one hit, no errors; one left

Fourth Inning

GIANTS—Snyder up. Ball one, low. Ball two, low. Ball three, low. Strike one, called. Strike two, called. Snyder singled to left. Barnes up. Ball one, low. Ball two, wide. Strike one, called. Barnes singled to left, Snyder stopping at second. Burns up. Burns safe at first, Snyder going to third and Barnes to second. Burns bunted and McNally fumbled the ball, the official scorers giving Burns a sacrifice and McNally an error. Bancroft up. Strike one, called. Ball one, wide. Snyder scored. Barnes scored. Bancroft drove a pretty line single to left scoring both Snyder and Barnes and sending Burns to third. It tied the score again. Frisch up. Ball one, low. Burns scored. Frisch hit to Peck forcing Bancroft at second, but Burns scored on the play. Frisch on first. Young up. Strike one, called. Strike two, called. Ball one, high. wide. Frisch stole second. Strike three, called. Young called out on strikes. Kelly up. Ball one, wide. Foul tip strike one. Strike two, missed. Frisch scored. Kelly bounced a single over Pipp's head and Frisch scored. E. Meusel up. ... [illegible]

out trying to steal, Schank to Ward. Four runs, four hits, one error; none left.

YANKEES—Schang up. Ball one, wide. Foulstrike. Ball two, wide. Ball three, wide. Ball four, wide. Schang walked. Shawkey up. Strike one, missed. Foul strike two. Strike three, missed. Shawkey fanned on three pitched balls. He was an easy victim. Fewster got a big hand as he came up. Fewster up. Bal lone, wide. Ball two, inside. Foul tip strike one. Snyder made a great try for a foul from Fewster's bat, but he collided with the grandstand and the ball got away from him. He was not given an error. Ball three, high. Ball four, inside. Fewster also worked the Giant pitcher for free transportation. Peck up. Strike one, called. Foul tip strike two. Ball one, high, wide. Strike three, missed. Peck fanned. Miller up. Ball one, wide. Strike one, called. Strike two, missed. Ball two, high. Strike three, missed. Miller also struck out, making five consecutive strikeouts for Barnes. The Giant pitcher got into a bad hole by passing two men, but he extricated himself by some mighty cleer pitching and he was given a round of applause as he walked to the bench No runs, no hits, no errors; two left.

Fifth Inning

GIANTS—E. Meusel up. Ball one low, wide. Ball two, high Strike one, called Ball three, low. Ball four, low. E. Meusel walked. Rawlings up. Foul tip strike one. Rawlings safe at first on Ward's error, Meusel going to seconl. The Yank second baseman made a bad throw to first after fielding Rawling's grounder. Snyder up. Snyder out on a pop fly to McNally. He was attempting to sacrifice. Barnes up. Ball one, low. Strike one, called Barnes out on a foul fly to McNally. Burns up. Rawlings out, forced at second, to Peck unassisted. No runs, no hits, one error; two left.

YANKEES—B. Meusel up. Umpire Moriarty chased Smith off the Giant bench ordering him to the clubhouse. Smith had been barking at some of his decisions. Ball one, low. Ball two, wide. Ball three, wide. Strike one, called. Ball four, wide. Meusel walked. Pipp up Foul strike one. Ball one, wide. Ball two, wide. Foul strike two. Foul into right field boxes. Strike three, called. Pipp called out on strikes. Ward up. Strike one, missel. Ball one, high. Strike two, missed. Strike three, called. Ward also called out on strikes. McNally up. Ball one, high. McNally out on a fly to E. Meusel. No runs, no hits, no errors; one left.

Sixth Inning

GIANTS — Bancroft up. Ball one, high. Strike one, called. Foul strike two. Bancroft singled cleanly to left. Frisch up. Ball one, wide. Strike one, called. Foul strike two. Ball two, high. Ball three, high. Ball four. Frisch walked. Young up. Foul strike one. Foul strike two. Ball one, high. Ball two, low. Foul tip. Ball three, wide. Strike three, called. Young fanned. Bancroft out trying to steal third. Schang to McNally. Frisch stole second. Kelly up. Strike one, called, strike two, missed. Frisch scored. Kelly shot a single over second. It was his third hit today. Meusel up. Meusel out on a fly to Fewster. One run, two hits, no errors; one left.

YANKEES—Schang up. Strike one, called. Ball one, wide. Ball two, wide. Schang singled to center. Shawkey up. Strike one, missed. Strike two, missed. Ball one, wide. Schang out, forced at second, Bancroft to Rawlings on Shawkey's grounder. Shawkey on first. Fewster up. Ball one, high. Strike one, missed. Foul strike two. Ball two, wide. Strike three, missed. Fewster fanned. Peck up. Strike one, called. Ball one, low. Ball two, low. Peck out on a fly to Meusel. No runs, one hit, no errors; one left.

Seventh Inning

GIANTS—Rawlings up. Umpire Moriarty delayed the game a minute while he went to the Giant's bench and chased Hans Lobert off the Giant bench. Strike one, called. Strike two, called. Rawlings out on a fly to Peck. Snyder up. Strike one, called. Strike two, missel. Ball one, low. Snyder out, Peck to Pipp. Barnes up. Barnes got a big hand as he went to bat. He went out, Ward to Pipp. No runs, no hits; none left.

It was the easiest inning Shawkey has had. The Giant fans took their seventh inning stretch as the teams changed places. The Yankee fans saved their stretch until after the Hugmen had their turn at bat.

YANKEES—Miller up. Miller out on a fly to Young who made a nice running catch. Meusel up. Strike one, called. Strike two, missed. Ball one, high. Ball two, low, wide. Strike three, called. Meusel called out on strikes. Pipp up. Ball one, inside. Foul strike one. Strike two, missed. Ball two, high. Pipp out, Rawlings to Kelly. No runs, no hits, no errors; none left.

Eighth Inning

GIANTS—Burns up. Strike one, missed. Ball one, low. Ball two, wide. Burns ... a fly to Fewster. Bancroft up. Strike one, called. Ball one, low. Ball two, high. Ball three, low. Strike two, called. Foul into upper left field stand. Bancroft out on a fly to Ward. Frisch up. Ball one, low. Ball two, high. Foul strike one. Foul tip strike two. Strike three, called. Frisch fanned. No runs, no hits, no errors; none left.

YANKEES—Ward up. Strike one, missed. Ward out, Bancroft to Kelly. McNally up. McNally out on a fly to Kelly. Schang up. Ball one, wide. Strike one, called. Foul strike two. Ball two, high. Ball three, high. Ball four, low, inside. Schang walked. Baker batted for Shawkey. Baker up. Ball one, high. Foul strike one. Baker out, Rawlings to Kelly. No runs, no hits, no errors; one left.

Ninth Inning

GIANTS—Young up. Piercy took Shawkey's place in the box for the Yankees. Young up. Young singled to left. Kelly up. Ball one, wide. Strike one, called. Ball two wide. Strike two, foul. Ball two, high. Foul into first base stand. Ball three, high. Foul. Strike three. missed. Kelly fanned. Young out trying to steal, Schang to Ward. E. Meusel up. Ball one, high, wide. Strike one, called. Ball two, high, inside. Ball three, high. Foul strike two. M. Meusel singled to right. Rawlings up. Ball one, wide Strike one, missed. Foul strike two. Strike three, missed. Rawlings fanned. No runs, two hits, no errors; one left.

YANKEES — Fewster up. Ball one, wide, low. Strike called. Ball two, high. Foul strike two. Fewster out on a fly to Rawlings. Peck up. Ball one, low. Peck out a fly to Rawlings. Miller up. Ball one, high. Foul strike one. Ball two, high. Miller flied to Rawlings. No runs, no hits, no errors; none left

Government to Evict 100 Lorain Families

Occupants Get Notice to Move In Three Days ---Have No Place to Go---Mayor Protests to Harding Against Eviction---Call Protest Mass Meeting For Tonight

LORAIN, Oct. 11.—Nearly 100 tenants of the United States government homes here today were under orders to move because they are behind with their rent.

The tenants are out of jobs. They have no place to move. A hurried survey shows only 15 or 20 houses are available.

President Harding is being besieged with telegrams urging him to hold up the order for eviction that came through the U. S. Shipping Board in Washington.

Mayor Wires President

Mayor William F Grall wired this message to the president:

"Agent of U. S. Shipping Board yesterday ordered tenants in arrears to vacate in three days. Nearly 100 families affected, mostly American citizens; some overseas veterans.

"I pray you to stay execution of said order until you have heard from me more fully in bealf of said tenants and of our people.

(Signed) William F. Grall,
Mayor of Lorain."

Mass Meeting Called

A mass meeting of citizens is to be held tonight at which formal protest will be made against the eviction order.

A special meeting of Council has been called for tonight at which the situation will be discussed and means sought for relieving it.

Notice to the tenants was sent out by Thomas E. Kirk, manager of the property. His action is in accordance with a letter received from William Towns of Washington. Towns is an attache of the Shipping Board.

Letter to Tenants

The letter sent to tenants by Kirk in which he asks them to move, concludes:

"Your compliance with this notice within three days after its service will prevent any legal measures being taken by the undersigned to obtain possession."

The houses are part of the 232 homes erected by the government in Lorain during the war for the benefit of employes of the shipyards here. The homes were erected at a cost of $1,500,000.

A movement recently was started to sell them to a syndicate, but the best bid received for them was $450,000, altho they were appraised at $950,000.

Bid Rejected

The bid was rejected after a storm of protest was aroused against the homes passing into the hands of one concern that might use them as a means of boosting rents in the town

The war over, the shipbuilders

(Continued on Page Two)

POLICE HUNT BOYS WHO HELD UP FALLS MAN

The police here were on the lookout yesterday afternoon for two Polish boys, reported to be coming toward this city.

The boys were reported to have robbed a man named Rausd, of Olmsted Falls, of $105.

One boy was described as about 16 years old and wearing a soldier uniform, and his companion 11 years old, wearing a black suit.

PHILLIPS RITES HELD

The funeral of the late Louis Phillips was held Monday morning at 9 o'clock at St. Mary's church Interment was made at St. Mary's cemetery.

The deceased was born at Peru, Ohio. His wife preceded him to the grave ten years ago. The deceased is survived by two daughters and two sons, Mrs. John Bringman, 335 Fiftheenth street, Elyria, O., Mrs. Anthony Link, Monroeville, O.; August Phillips 7512 Rosewood avenue, Cleveland, O; John Phillips, Toledo, O.

STREET CAR CONDUCTOR SUED FOR DIVORCE

Alfrida Noakes filed a suit for divorce today from her husband, Leland Noakes.

Mrs. Noakes charges that her husband, who was a conductor on the Lake Shore Electric Railway associated with immoral women and because of his conduct was discharged from his position

The plantiff says that Noakes left her several months ago and has not since returned.

Mrs Noakes asks that her maiden name of Alfrida Burrer be restored to her.

The couple were married in Monroe, Michigan, in 1920 and have no children.

FIRST CONFERENCE TO END 700 YEAR WAR IN IRELAND LASTED BUT ABOUT 2 HOURS

LONDON, Oct. 11—Delegates representing Great Britain and Sinn Fein, Ireland, endeavoring to find a basis for settling the Irish question conferred today in two sessions for a total of four hours without the development of a danger point and adjourned to meet again Thursday at 11 a. m.

At 5 p. m. the Irish office announced the peace conference was "proceeding smoothly."

LONDON, Oct. 11—The first session of the momentous Irish peace conference to settle the quarrel of seven centuries between Ireland and England lasted barely two hours. The Irish delegates and the British envoys left Premier Lloyd George's official residence at 10 Downing street just before one o'clock. They were smiling and apparently satisfied. The police had difficulty in clearing a way through the crowd for the Sinn Feiners' motor cars. The Irish got a big ovation.

The second session of the conference was summoned before four o'clock. A brief communique was issued but it merely contained a list of the delegates present, to- [illegible]

SIDESTEP BLAME FOR PRESENT DEPRESSION

WASHINGTON, Oct. 11.—President Harding's unemployment conference probably will sidestep all controversies and bring in a final report which distributed over a widefield, the blame for present widespread unemployment and economic depression.

The concensus of opinion of the various committee reports were combined today in one general report under the supervision of the steering committee. It will be submitted to the conference as a whole this afternoon and probably adopted.

Capital and labor came in for equal blame under the report

In carefully phrased language the report finds:

"It will be observed that there is an entire disproportion between the prices of primary commodities and the ultimate retail price; these disproportionate stages of distribution, are due to increased cost of transportation enlarged profits, interests, taxes, labor and other charges."

The report agreed upon by the steering committee as embodying the concensus of opinion among the vatious sub committees, recommends:

1—Readjustment of railway rates on a fairer basis, of the relative value of commodities and with a reduction of rates upon primary commodities, at the same time safeguarding the financial stability of the roads.

2.—Speedy completion of the tax bill with contemplated reduction of taxes in order that business now held back pending definite determination may proceed

3.—Immediate settlement or definite postponement of tariff legislation in order that business may determine its future conduct and policy

4—Settlement of the government's financial relationship with the railways having in mind the immediate necessity for increased maintenance and betterments, making effective increased railway employment and stimulation of general employment in order that the railways may be prepared for enlarged business as it comes.

5—Limitation of world armament and consequent increase of tranquility and further decrease of the tax burden, not only of the United States but of other countries.

DAVID BRENNAN IS KILLED AT WAKEMAN

David Brennan, 44, formerly of this city, is dead at Wakeman, as a result of injuries received when run down by an automobile, two miles east of Wakeman. His collar bone and several ribs were broken and he received internal injuries that resulted in his death The deceased was married and moved to Wakeman from this city a few months ago. It is said the driver of the auto stopped but no one thought of learning his name.

Columbia Divorce Case Is Settled

Judge Thompson this morning decided the contested divorce case of Forest Rogers against Ruth Rogers, both of Columbia. He gave Mr. Rogers a divorce in the ground of gross neglect of duty. The property rights of the couple were discussed at length. Mrs Rogers owned the farm and equipment when they were married eight years ago, and she wanted everything on the farm. Judge Thompson took another view of it and said that in view of the fact that Rogers had worked the farm and improved it, and had added to its equipment he felt that the man should be recompensed for his work. He figured the value of the personal property, and after making certain additions and deductions gave him $1,142 which was half of the value of the personal property.

State Puts Fish At Country Club

Fishermen will be interested in knowing that the State Fish and Game Commission has shipped a large consignment of fish to this city, and they have been placed in the river at the Country club dam where they will make their future home. It contained a number of varieties of fish that it is hoped will live and will provide good fishing in days to come.

Another Ohioan Named

WASHINGTON, Oct 11—President Harding today named George W. Upton, of Warren, Ohio as a member of the federal trade commission. Upton is a retired businessman and the husband of Mrs. Harriet Taylor Upton, a prominent republican worker among women.

COUNTY RECORDER KILLED

MARION Oct. 11—Ralph Lindsay, 32, Marion county's first republican recorder, was instantly killed today at noon when his skull was crushed in a fall from an army truck. His head was crushed by a [illegible]

FORMER ELYRIAN IS NABBED ON CHARGE OF CHECK FORGERY

Charles Sidney Breese Accused of Obtaining More Than $50,000 From Merchants Through Fake Checks---Lived in Elyria for Year During Which Time Society Favored Him With Idolizing Him As a British War Hero---Victimized Elyria, Lorain and Amherst Banks

Charles Sidney Breese, much heralded in Elyria four years ago as a British War hero and idolized by Elyria society folks, is under arrest in Cleveland today, together with his wife, both being charged with fraudulently obtaining over $50,000 from United States and Canada merchants through alleged passing of forged checks.

Breese, for the greater part of a year, lived in Elyria and frequently visited the newspaper offices. For hours he related the ghastly details of experiences encountered while serving, he said, as a marksmen with the British army. The same tales he told to many Elyria families which had extended hospitality and which had solicited his society.

The story of his life as published in Elyria papers four years ago and which was carried in an extended feature article in Cleveland papers, told of how at fourteen years ago he ran away from his home at Lorain because of alleged brutality by his father and walked the Nickle Plate tracks to Cleveland where he was attracted and joined a circus with which he traveled for many years. He also told of his experience in alleged lion hunting and how he had been used as a human bait to trap lions and others wild animals. The circus, he said, "tied" up for the winter in London just at the outbreak of the World War in 1914, and as a dare, he said, he enlisted in the army. He displayed the Victoria Cross, he said, had been awarded to him for bravery in action.

Wounded in Action

He had been gassed and wounded numerous times, according to his story, and displayed a shattered foot which had been permanently disabled by a shrapnel shell in going over the top. His story of how he heroically rescued officers in the bloody battles on Belgian soil, elicited much commendation.

Many Elyria fair maidens, it is alleged, sought the hand and heart of this alleged war hero but three years ago, he announced in letters to local newspapers, that he had found an old chum from England and that they had started on a five year honeymoon tour of the world.

He said that a provision in the will of his parents, his father having died and his mother remarried and also had died, provided that if he returned home within a specified number of years that he should fall heir to property in eastern Cleveland then valued at about $9,000 He returned, he said, just in time to legally claim the property.

Victimized County Banks

It developed today that Breese passed several checks for small amounts in this city while here, and Elyria bankers also state that he victimized banks at Amherst and Lorain as well

It also has been learned that

(Continued on Page Two)

AUTO BANDITS GET $35,000

MINNEAPOLIS, Minn., Oct. 11—Two auto bandits held up Fred Gustafson, messenger for the Liberty State Bank, shortly before noon and escaped with $35,000 in cash, checks and drafts. The hold-up occurred while the messenger was taking the money from the Liberty State Bank, which is on the outskirts of the city, to a downtown bank.

MOTORCYCLE OFFICER LESTer Brown is able to be around after being confined to his bed with a fractured leg Brown was thrown from his motorcycle while riding along Broad street three weeks ago.

COLLINS PLEADS GUILTY

Following a plea of guilty, Pete Collins was fined five dollars and costs by Mayor Jones for intoxication.

OHIO SENATE MAY RECONVENE TO ACT ON APPOINTMENTS HOLD ADJOURNMENT ILLEGAL

COLUMBUS, Oct. 11.—That a number of state senators have signed a petition asking Lieutenant Governor Brown, as presiding officer of the state senate and Senator Whittemore, Akron, republican floor leader, to reconvene the Ohio senate is a statement made here.

The senators who are said to favor calling the senate back into session, for the purpose of acting upon appointments made by Governor Davis, stated they have been advised by competent legal authority that the governor's proclamation adjourning the last session of the state legislature [illegible] and house over the question of adjournment.

STATE [illegible] INMATES CAPTURED AFTER [illegible]

LIMA, Oct. 11.—[illegible] 20, negro, of Columbus, and [illegible] Austin, [illegible] white, of [illegible] scaled the thirty foot wall [illegible] State [illegible] Monday [illegible]

NewspaperARCHIVE®

NewspaperARCHIVE®

MARIAN WARDLE TO KNOW FATE BY NIGHT

CLEVELAND, Oct. 11. — Last testimony in the case of Marian Wardle, charged with complicity in the murder of her stepfather, Daniel F. Kaber, wealthy publisher, was heard by the jury this morning, and the state and defense will make their closing arguments this afternoon. Judge Homer G. Powell, before whom the case is being tried, also hopes to charge the jury today and the youthful defendant may know whether she is to go free or serve a prison term before tomorrow morning.

The most dramatic point in the case was reached last evening, when Marian in her own defense denied that she had any part in the killing of the invalid.

"I did not plot his murder," she asserted and her lips trembled and tears filled her eyes as she replied to question after question by Chief Assistant Prosecutor James H. Cassidy, tending to show that she had guilty knowledge of the plot against Kaber.

"Of course, I heard what my mother said," she answered, "but I did not believe her."

DIPHTHERIA EPIDEMIC SUSPENDS OPERATIONS

ELKINS, W. Va., Oct. 11—An epidemic of diphtheria and scarlet fever has reached such serious proportions here that a rigid quarantine has been established over the town. Under its regulations churches, schools, theatres and billiard parlors are closed up indefinitely while, children under sixteen years are forbidden to ride in autos or other conveyances to reach their homes.

GOV. LENN SMALL TO BE TRIED AT WAUKEGAN

SPRINGFIELD, Ill., Oct. 11.—Governor Len Small will be tried at Waukegan, Lake county on charges of conspiracy and embezzlement of state interest funds, it was agreed upon here today.

Counsel for the governor selected this county from a list of five presented by States Attorney C. Fred Mortimer and paved the way for an early trial of the governor and others indicted jointly with him on the embezzlement charge.

MARKETS

CLEVELAND, Oct. 10.—Butter, extra 51 1-2@52c; prints one cent higher; firsts 50 1-2@51c; packing 23 1-2@25 1-2c; eggs fresh 50c, Ohio firsts 44@45c; western firsts 42c. Oleo, nut 23@25c; high grade animal oil 25@1-2c; lower grades 20@21c. Poultry, fowls 24@25c; roosters 15c, spring chickens 20@23c; spring ducks 21@25c; geese 18@21c. Apples, home grown $1.25@3.00 bushel, beans, dried navy 6c pound; cabbage 2c pound; tomatoes $1.20@2.00 bushel, potatoes $3.50 sack of 150 pounds.

Onions $2.60@4.50 per cwt.

ECZEMA IN RASH ALL OVER BABY

Could Not Sleep Night Or Day. Cuticura Heals.

"When baby was three months old he broke out all over in a rash. He would scratch so badly we had to tie his hands and his clothes irritated it. He could not sleep night or day. "It was pronounced eczema. The trouble lasted a month when we used a free sample of Cuticura Soap and Ointment. We bought more and used one cake of Cuticura Soap and two boxes of Ointment when he was healed." (Signed) Mrs. Forest Gordon, 206 W. 2nd Ave., Indianola, Iowa.

Use Cuticura for all toilet purposes.

Sample Each Free by Mail. Address: "Cuticura Laboratories, Dept. H, Malden 48, Mass." Sold everywhere. Soap 25c. Ointment 25 and 50c. Talcum 25c. "Cuticura Soap shaves without mug."

Government To Evict

(Continued from Page One)

were thrown out of work. Some of them have had no jobs for months

Congressman Knight Protests Eviction

AKRON, O., Oct. 11—Congressman C. L. Knight of the fourteenth district, this noon took a hand in the proceedings intended to eject within three days 100 Lorain Ohio families from the houses built by the shipping board during the world war for being in arrears in their rent. Knight's telegram to Chairman Lasker says:

"I am advised that the shipping board has issued an order to evict on a three day notice tenants on the corporation's property in Lorain, Ohio, who are in arrears in their rent. Such action is nothing short of an outrage and I vigorously protest against it. These people are for the most part former government employes. Their rent is in arrears because they are out of work. They are out of work because of the general demoralization brought upon the country through government waste and extravagance, for which the shipping board is largely responsible.

"A corporation that has been spending $560,000 a year to maintain the Leviathan lying idle at Hoboken and that has squandered three billion of the public funds can hardly plead economy for turning helpless families out of doors at the beginning of winter. I do not believe you will sanction such action and without appealing to congress for remedial action. I make this personal appeal to you to have this order rescinded."

Knight also sent a telegram to William Towers at Philadelphia which said. "Please delay further action on ejection of renters at Lorain until situation can be fully investigated."

First Conference

(Continued from Page One)

gether with the time of the second meeting.

It is learned that the war office, anticipating a demand by the Sinn Fein for the liberation of the Irish prisoners in detention camps, has reported to Downing street ruling against such action. It was poinetd out that the liberating of the Irish prisoners would free 3,000 officers of the Irish republican army.

Premier Lloyd George altered his original decision to open the parley with a speech. Instead he put the conference upon a "conversational basis," at once.

A few minutes before 11 o'clock and just after Winston Churchill, secretary of state for the colonies had entered, four magnificent limousines drove up in front of number 10 Downing street and two commandants of the Irish republican army leaped to the pavement. The Irish delegates then entered the premiers' residence. It was remarked that the military members of the Sinn Fein delegation moved with military precision and evidences of army training. Most of the staff of secretaries who accompanied the Sinn Feiners soon returned to Irish headquarters in Cadogan Square.

The crowds which gathered today were far larger than those present when Eamonn Devalera conferred with the premier in the summer. The police kept the sightseers massed in Whitehall and Downing street only could be entered through a small side gate. The entrance was obstructed with barricades which had been erected to prevent invasion by unemployment mobs. Only officials and journalists are allowed to pass into Downing street.

The government it was said, would not agree to a supreme parliament for Ireland, in which Ulster would lose equal standing with South Ireland, such as was granted by the home rule (partition) act. Furthermore it was reported British officialdom considers the outlook darkened by the manifesto issued in Dublin by Eamonn Devalera last night. Devalera had declared peace could only be secured if Ireland's freedom was guaranteed.

MOTORMETER STOLEN.

A mortormeter was stolen from from a car belonging to Frank Snook while it was parked in front of the Masonic Temple last evening.

Former Elyrian

(Continued from Page One)

the arrest of Breese and his wife came about through an Elyria man, who met them in Cleveland yesterday, and knowing they were wanted tipped off the Cleveland police.

Elyria people remember the woman as who is now his wife as a very beautiful English girl that he brought here on one occasion and introduced as his fiancee. Later they were married in Toledo.

Craved Publicity

Breese's tenacity for wanting clippings and extra copies of write-ups concerning his life and war experience caused no comment at the time, it being understood that he wanted the copies to send to friends in England and to former alleged associates in the circus.

The dispatch concerning his arrest at Cleveland today follows.

"Lieutenant" Charles Sydney Breese, 38, and a woman registered as Mrs Anna Breese, 24, are under arrest today, charged with defrauding banks in the United States and Canada of more than $50 000 through forged checks in the past three years. The couple were arrested last night as they were sitting down to dinner in a furnished apartment on Wade Park avenue.

Admit Guilt, Claim

"When Breese was searched cards bearing the name "Lieutenant Sydney Breese, V. C., eleventh hussars, British army," were found in his pocket. Both are said by police to have admitted their guilt. Check books, bearing the names of merchants in all parts of the country, were found in the apartment.

"The woman, who said she was a native of London, Ontario, blamed her husband for starting her on her crime career. She said that he induced her 3 years ago to pass a check which she believed to be good, only to learn later that it was forged. She then joined him in Toronto, where they were married, she said, and since that time they have passed checks in almost every large city in the United states."

NEW FORGERY SCHEME.

KENT, O., Oct. 11.— A new check game has been successfully worked on Kent business men within the past few weeks and it has cost them hundreds of dollars. Under various aliases a man enters hte grocery stores orders a bill of goods and presents checks for various amounts, some as high as $50.

A PERMIT WAS ISSUED C. W. Tattersall today to erect a $5,000 brick and stucco residence at 346 Fourth street.

WELLINGTON

SCHOOL CLOSED FOR MISS HUNTRIDGE RITES

WELLINGTON, Oct. 11—The grade schools and junior high school were closed Monday afternoon in respect to Miss Huntridge, principal of the junior high school, whose mother was buried at that time. Mrs. Huntridge, who died on Saturday morning, was one of the most esteemed and respected women in Wellington. Burial was made in Greenwood cemetery.

THEY DIDN'T LOOK SO NICE, BUT—

WELLINGTON, Oct. 11—The Wakeman football team came on the local fairgrounds Sunday, looking mighty classy in their new green sweaters and their new football outfits. In fact, they looked so classy that local fans were beginning to fear that the visiting team would "cop the bacon" from the local team who were dressed like a band of orphans in an orphans' home.

But—when those boys got into action, they were like the Yanks at Chateau Thierry. They showed the spectators that they had the material for the classiest little football team Wellington has had for years.

All they lack is a few boosters to purchase uniform suits for them. They play a good game and will be a credit to the town. The score was Wellington 12, Wakeman 0.

HI TIMES STAFF LED CHAPEL MEET

WELLINGTON, Oct 11—Friday morning, October 7, the Hi Times staff led chapel. After singing two selections, the editor explained what the Hi Times was and what the aim for this year was. The Hi Times is the high school paper. So far it has been a great success in Wellington hign. And we are aiming to make it a bigger success than it has ever been before. Twelve hustlers have been appointed from each class to get subscribers throughout the town.

The following people have been elected on the staff for this year: Creda Grissinger, editor, Florence Wight, assistant editor; Sylva Solida, business manager, Marie Gray, assistant business manager, Smith Wildman and Carrol Wight, advertising managers, Andrew Walters, assistant advertising manager; Louise Roice, circulation manager; Elizabeth Clisby, assistant circulation manager; Helena Carpenter, alumni and exchange editor; Ruth Perkins, literary editor; Esther Hege, assistant literary editor, Emma Leupin, society and organization, Charles Willard, art editor, Chauncy Carpenter, Junior Hi editor; Theodore Whitney, athletic reporter. The class reporters are: Senior, Theodore Reynolds; junior, Wade Nash; sophomore, Cecil Gray.

WOMEN'S SOCIETY TO MEET ON WEDNESDAY

WELLINGTON, Oct 11—The Women's society of the Congregational church will meet at the church parlors on Wednesday afternoon. All members and friends are urged to be present as important business for the coming year will be discussed. Election of officers will take place. Tea will be served.

Fred Ross, Sewer Contractor, Elyria, Ohio, has contract for Water Line in Cleveland of $318,000 taking 75 men from Elyria for this work.—Adv.

Police Court News

CHARLES PLAS HAS AUTOMOBILE STOLEN

A Buick Six touring car, owned by Charles Plas, 111 Floral court, was stolen while from in front of the C. L. Wood Company in Cleveland yesterday.

Plas left his machine in front of the Euclid avenue office of the Wood company at about 3 o'clock in the afternoon and, upon his return at 6 o'clock found the machine gone.

CITY HALL COLD.

The employees of the city hall are all enjoying some debree of a cold due to the absence of heat. The furnace is being repaired and two coal oil heaters consist of the entire heating apparatus. Mayor Jones is unable to talk above a whisper and several employees have been sick enough to be forced to stay at home during the cold and rainy spell of this week.

BICYCLE STOLEN.

A bicycle belonging to A. M. Hannaford was stolen from his residence last night.

BROKER IS RELEASED ON $50,000 BOND

PENSACOLA, Fla., Oct 11.—Allen Stirling who conducted a stock and bond brokerage house here and who made a "specialty of foreign securities," was held in jail here today, charged with using the mails to defraud. The arrest of Stirling was the result of an extended investigation by federal authorities. He was held under a bond of $50,000.

Stirling had branch offices in the south and is understood to have headquarters in Cincinnati.

A state prosecution probably will follow the government case.

LOCALS

WELLINGTON, Oct 11—W. Powell and D. Grissinger played a most enjoyable saxophone duet at the Congregational church, Sunday evening.

Despite the rain and dismal weather, the chicken supper given by the ladies of the Methodist church on Friday evening was well attended. So many more came than were expected that it was beginning to look as though some would be turned away. Luckily every one was served and in great shape.

The sophomore class held a meeting October 7. The class voted that the president should elect an advisory board. The following people were elected: Corrine Murray, Elizabeth Miller, Delmer Roedell, James Solida, Benjamin Warren and Florence Gray.

The sophomore party was not held tonight on account of bad weather.

Mrs Will Manning is ill.

Mr and Mrs. W. S. Wise visited friends in Clarksfield, Sunday.

Miss Naomi Wise spent Sunday with Miss Doris Zimmerman.

ADMITS FIRING HOME TO COLLECT INSURANCE

COLUMBUS, Oct. 11. — After spending last night in the county jail here, Paul Edward Blaney Erie Railway, was returned to Marion today for preliminary hearing. He confessed, officials claimed, that he set fire to his apartments at 129 Orchard street, Marion, on the night of October 2, while his wife was away, in order to realize on the insurance placed on clothing and furnishings.

Blayney, officials said, stated that the night of October 2, last, he "got to thinking things over," and after collecting some clothing, lighted a match, thrust it into the garments closed the door and left. The Marion fire department held the blaze to the apartment, the damage being limited to Blayney's quarters.

WHY SUFFER SO?

Why suffer from a bad back, from sharp, shooting twinges, headaches, dizziness and distressing urinary ills? Elyria people recommend Doan's Kidney Pills. Ask your druggist. Could you ask for stronger proof of merit?

Mrs. Anna Thompson, 26 West Ave., Elyria, says: "My back gave out when I stooped and such sharp catches took me. I could hardly straighten. When I tried to lift anything, such pains came on me that I seemed to lose all my strength. I couldn't even turn over in bed and I had terrible pains right across my kidneys. I had dreadful headaches and dizzy spells. I caught colds which settled on my kidneys and aggravated the trouble. I learned of Doan's Kidney Pills and began using them. It was only a short time before I was relieved of that attack. They have always helped me since then on similar occasions."

The above statement was given on July 11, 1914, and on September 3, 1921, Mrs. Thompson added: "I haven't used Doan's for a long time, but when I did use them, they gave me splendid results, so it is a pleasure for me to renew my former statement."

60c, at all dealers. Foster-Milburn Co., Mfrs., Buffalo, N. Y.—Advt.

Oct. 25 Watch

Court House News

WYNN DIVORCE DECREE HELD UP FOR A WHILE

The divorce case of Pearl vs. Charles Wynn was finished in common pleas court yesterday afternoon.

Mrs Wynn charged that her husband called her vile names and accused her of associating with other men. She stated that her husband, at one time, grabbed her by the hair and threatened to kill her with a knife. At another time it was necessary to call in the Elyria police department when Wynn struck his wife over the head with a dipper according to the petition. Mrs. Wynn asked that the property owned by Wynn be equally divided.

Wynn, in his answer and cross petition said that his wife was fond of traveling around and that it was necessary for him to mortgage his home in order to pay his wife's bills.

The decision in the case was held up pending a property division.

WELLINGTON WOMAN FILES $4861 SUIT FOR NURSE SERVICES

Emma Smith, of Wellington, filed a suit today against G. W. Monosmith, of Lorain, for $4861 79.

Mrs. Smith says that John Monosmith, deceased, was under her care for several years before his death and that the money is due her for her services. It is alleged that John Monosmith agreed to make his will in the favor of his benefactor, but because of ill health he was unable to do so.

G. W. Monosmith as the executor of the will of John Monosmith is named defendant in the action.

FILES SUIT FOR $231.

Louis Reichstein, on behalf of the City Wrecking and Lumber Co., of Cleveland, filed a suit for $231, against Mrs. Katherine Boeram, of Lorain. That amount is claimed to be due for merchandise delivered the defendant.

OBERLIN

Y. W. C. A. TO HOLD SUNDAY NIGHT MEETS

OBERLIN, Oct. 11.—The Y. W. C. A. will hold a series of meetings on "Personal Problems" at their Sunday evening meetings at 6:15 in Warner Hall.

The following are the dates and topics:

Oct. 16—"Faith," Dean Bosworth.

Oct. 23—"Christ's Plan for Your Life," Pres. King.

Oct. 22—"Religion and Science" Prof. Buddington.

Nov. 6—"The Student and Liberal Religion," Prof. Fullerton.

Yale Man To Speak

OBERLIN, Oct. 11 —Prof. Dinsmore of Yale, will give the regular monthly lecture in Finney Chapel, Thursday, Oct. 27. Dr. Dinsmore will lecture on the life and achievements of Dante. He is probably America's foremost authority on Daute, having written several works about him. "Aids to the Study of Daute," published in 1903, being the best known.

OBERLIN CLUBS

OBERLIN, Oct 11.—The D. A. R. will meet with Mrs Lozier, 518 Washington avenue, Elyria, Friday, Oct. 14. Topic: Versailles Treaty; Should the United States Have Adopted it? Paper, Mrs Avery. Members are requested to take the 1:25 car.

Sorocic met at the home of Mrs. M. E. Adams on Forest street, today. Professor D. R. Moore gave a talk on "Our Foreign Policy." Mrs. Adams and Mrs. Charles Whitney were the hostesses.

The I. T. Y. T. M. club met Monday, with Miss Marie Ingraham, 110 West College street.

Finklins will meet with Mrs. V. McRoberts of 309 South Professor street, Thursday, Oct. 13 at 2:30 p. m.

Section X of the United church met this afternoon, at 3 o'clock at the home of its leader, Mrs. P. O. Worcester, 170 Morgan street.

The next regular meeting of the West Russia Club will be held Thursday, Oct. 13, at the home of Mrs. Albert Parsons. An all day meeting is planned and members will please bring thimbles and shears.

Professor R. A. Jelliffe gave an address before the litterture department of the Oberlin Woman's club this afternoon at the home of Mrs. Henderson Smith at Pinehurst.

LODGE NOTES

Eastern Star

Pansy Chapter will have a pot luck supper preceding the regular meeting Wednesday evening, Oct. 12, at 6:30. Immediately after the supper a mystery auction of gifts selling at 25 cents each will take place for the benefit of the Sunshine fund.

Club Dance

The Odd Fellows Club will give the first dance on their season program, Friday night, Oct. 14. There will be a five piece orchestra from Lorain to furnish the music. The committee expect to give a dance on the second and fourth Friday nights of each month. Admittance on invitation only.

OBERLIN PERSONALS

OBERLIN, Oct. 11.—Mr. and Mrs. M. O. Fogt, of Cleveland, spent the week end with their sister Mrs. J. C. Maynard.

Mr. and Mrs. Arthur Portman of Birmingham spent Sunday with here mother, Mrs. C. D. Kendeigh.

Mrs. Hornbg, of the May Co., Cleveland, is visiting with Mrs. Parsons, north of town.

W. F. Rowe spent the week end with his son, Warner Rowe, and family, at Chatham.

The Junior department of the United church Sunday school will meet in the James Brand house Thursday, Oct. 13 at 4:00 p. m.

Smoke Judge Taft 5c Cigar. Adv.

Rheuma Drives Out Pain

If you want relief from agonizing rheumatic pains (no matter what form)—swift, gratifying relief—take a small dose of Rheuma once a day for a short time. C. W. Phillips sells it on a money-back guarantee.—Advt

F. V. ANDERSON

Piano, Organ, Harmony

Studio St. Andrew's Church

Phone 7611 Residence Phone 2529

Smoke Judge Taft 5c Cigar. Adv.

FOR SICK HEADACHES BEECHAM'S PILLS

Safe Milk for INFANTS & INVALIDS

Horlicks Malted Milk

ASK FOR Horlick's The Original. Avoid Imitations and Substitutes.

For Infants, Invalids and Growing Children. The Original Food-Drink For All Ages | Rich Milk, Malted Grain Extract in Powder. No Cooking—Nourishing—Digestible

Our Store Closed All Day Wednesday Jewish Holiday

GO WHERE THE CROWDS GO — LEADING UNDERSELLING STORE — ELYRIA DRY GOODS CO — 337 BROAD STREET — THE MOST FOR YOUR MONEY

OCTOBER DRIVE — for — 1000 New Accounts

Are we getting our quota of new friends? We'll say so.—How can we help but get them with values such as this.

For Tomorrow 75 Stunning Frocks

That were made to sell up to $50 at $23.75

Exquisite dresses of the highest type. Smart afternoon frocks made of satin faced Canton, Canton de Luxe, Satin Charmeuse, Kitten's Ear Crepe and other high grade silks. Exclusive models. Only one or two dresses of any one style but a good variety of styles in every size for women and misses. All colors, with black and navy predominating.

Saul's

371 BROAD STREET

MONEY'S VERY WISELY SPENT—WHEN IT PURCHASES CONTENT

In business for your health

THOMPSON, THE PLUMBER

2nd Floor Elyria Blk.

Phone 2806

NEW LOW PRICES ON Blue and White Enameled Ware

Big Dish Pans, Preserving Kettles all sizes, Sauce Pans, Basins, Double Cookers, Pails, Coffee and Tea Pots, all at a real saving to our customers. Remember our prices are always 'AS LOW AS ANY AND BETTER'N SOME'

TRADE HERE, WE TREAT YOU RIGHT ALL THE TIME

Dan's Hardware

THE LEADER SHOE CO.

ONE OF OUR LEADER SIX STYLES

Our assortment of styles can not be excelled. They come in tan, brown, black, kid and calf leathers. Also satin, suede and patent. All sizes and all widths, insuring a perfect fit. You have your choice of sport models with low heels or dress designs with the baby or full Louis heels. Main floor prices $4 to $10. . . . . .

$6.00 A PAIR

THE LEADER SHOE CO.

ELYRIA'S LARGEST SHOE STORE

NewspaperARCHIVE®

.mherst—Community of Thrift and Co-opera

ring Municipality is Like One Big Family---Town Increasing in opulation and Growing in Business---"Endowed by Nature and eveloped by Activity," is Slogan of Enterprising People in lean, Happy and Well Conducted City

AMHERST, Oct. 11.—Amherst is called the lstone Center of the World." There is than standstone in the thriving little vil- It is a hamlet that is widely known not or its mammoth quarries, but because of its and its perpetual prosperity since it was d nearly a century ago. During all the s that have been visited upon this country he recent commercial depression following ar, the village of Amherst has continued e the bustle of activity and the sun of erity has continued to shine upon it in all ory. The sound of the hammer of the car- r and the chisling of the stone mason is within the confines of the Amherst com- y where many buildings are being erected. arming crops in that section have been this year and the horn of plenty is poured d old man Hi. C. Living has been hit a stag- blow.

he people of Amherst are like one big fam- ll for one and one for all. They work to- for the good of the community and play he harp of harmony. As a result of this ration the community has increased a nd in population during the last decade l declare that the town will continue to for they are all pulling for it and that their is:: "Endowed by Nature; Developed by ty."

t is a beautiful town, wide shading trees, miles streets, its scores of busi- es of brick and stone and ntly lighted thorough- is an ideal village A possesses hospitality and —a happy combination e are agreeable and ex- hand of welcome to all within its gates The ers are absent, which one find in the great major- towns, while there are no , or better known as ockers."

ally every merchant, bus- professional man is af- th the Amherst Business sociation, which is ever romote the town's inter- e members work in con- rmony with the city of- the result is that Am- inues to prosper Year more enterprises are there and those that are the community have to operate Extensive ents are constantly be to the municipality and seven miles of street being done Several o the street bond issue upon by the people and ried almost unanimously ting that the populace bigger and better town.

it of Co-operation

it of co-operation is ever mong the people of Am- veral years ago several g citizens began to pro- vement for a hospital. In e the institution was es- nd by the many patients been confined in the hos- s shown that such an was needed in the town the summer there were of about forty patients spital. Today Amherst the most complete in- of its kind for a town in the country.

y years Amherst had a ling room It was seen as rapidly becoming in- or the town and by pub- ption a large amount of raised among the citi- community and with a rom Andrew Carnegie, best village libraries in the country.

is known as a clean and it perhaps has the rch enrollment of any mmunity in this imme- diate section. There are seven different denominations and all the churches are in good financial condition The services are large- ly attended and the ministers are progressive and take pronounced parts in all activities for the uplift and betterment of the town.

Has Splendid Schools

The Amherst schools rank sec- ond to none in Ohio With the growth of the town and the gener- al desire of the youth to take ad- vantage of the excellent educa- tional facilities offered the enroll- ment for the last several years has rapidly increased and a $12,000 addition will be built to the high school building early next spring.

Among the many municipal im- provements made to Amherst, re- cently a large stone and concrete band stand was erected on the town hall lot from which band concerts are given during the sum- mer Under the stand is a public comfort station Amherst has the distinction of being one of the few towns in this section of the coun- try that has such a convenience.

The town hall is constructed of stone from the quarries of the vil- lage which was furnished free to the city, demonstrating the co-op- erative spirt among all the people of the pretty little city.

Community is Growing

Amherst community has a popu- lation of about 5,000 It has made one of the most rapid growths of any small municipality in this sec- tion of the Buckeye state and with additional industries that will likely locate there, it is anticipated that within the next few years it will have a population of fully 7,- 000.

The Amherst section has all the natural advantages and with the spirit of enterprise by its citizens it is predicted that it will continue to increase It is said that it will be only a question of a short time until South Amherst and the oth- er smaller towns adjacent to Am- herst will be merged and that this movement will have much effect in causing the community to grow with great rapidity, taking for the slogan, "In union there is strength" Great things are pre- dicted for the future of the Am- herst community and the Business Men's club, working with the city officials, are looking forward to a number of additional industries lo- cating in the thrifty community

CHOOL RALLY XT FRIDAY EVENING

T, Oct. 11 —A district ool rally for teachers, all who are connected ed in Sunday school e held at the Congrega- ch in Amherst Friday E P. Post of Elyria, the county association charge of the meeting. m has not been defin- ged as yet but some- definite of its nature nunced early next week school workers from all mherst district, which township of Amherst, and Henrietta are urg- d this first meeting of One of the important undertaken in the dis- winter is to arrange ining classes for the all schools in the dis- some cases teachers of one Sunday school will bine into one class in crease the size of clas- her enthusiasm in the

chool work in Lorain ing organized to a de- e the county a front- in the state organiza- rst district has many orkers and everything there for the further- ... education for the

The meeting next Friday even- ing beginning at 7.30 will be for the purpose of outlining work in the district for the coming winter.

SEWING SOCIETY WILL MEET ON THURSDAY

AMHERST, Oct. 11 —The Lad- ies' Sewing Society of the Metho- dist Church will be entertained by Mrs A. K. Jenne and Mrs. F. O. Fleming, at the home of Mrs. Jenne, on Cleveland avenue, on Thursday afternoon of this week, instead of Wednesday, the usual meeting day. All ladies are cor- dially invited to attend.

WILL ATTEND W. C. T. U. CONVENTION AT TOLEDO, O.

AMHERST, Oct 11 —Mrs. C. M. Harris and Mrs. Buel Gillette are attending the Stae Convention of the Woman's Christian Temper- ance Union in Toledo, Tuesday, Wednesday and Thursday of this week. Mrs. C. M. Harris is sent as a delegate from the local union. Mrs. Gillette spent Tuesday here.

MISSIONARY MEETING TO BE HELD ON FRIDAY

AMHERST, Oct. 11.—The Wo- man's Foreign Missionary Society will meet at the home of Miss Blanche Jenne on Spring street Friday afternoon at 2:00 o'clock. [illegible]

Amherst May Land Razor Factory

AMHERST, Oct. 11 —Amherst will Likely add another industry to its many enterprising plants. Ne- gotiations are now pending to move the National Razor Manu- facturing company from Fremont O., to the quarry city.

The Amherst Business Men's as- sociation officials have been in conference with the National Raz- or heads and considerable stock has been sold in the Amherst com- munity. It is said that the com- pany has been assured sufficient backing to prompt moving the plant to Amherst.

The plant has been operated in Fremont for the last two years, but according to the officials of the concern, they have not had suffici- ent backing from the town and are anxious to get into some other section

The plant employs about 200 men and women and manufactures only the old style straight blade razors of many sizes and grades.

Officials of the company declare that the invasion of the safety razor has not materially affected the old style razor sale; that the "fad" is rapidly passing. "The safety razor, coupled with the fact of the inconvenience of constantly buying new blades," said the speak er "has prompted thousands of men to return to the old style raz- or."

The official of the National com- pany stated to the Amherst Busin- ess Men's Association that an av- erage of three razors bought by the 250,000 barbers in this country every year. He also pointed out that there were 11,000 youths to buy new razors every year for the past several years when they be gin shaving

Should the company locate in Amherst a new building will be erected and machinery installed to give about 300 persons employ- ment. As stated, a large amount of stock has been sold in the Am- herst community and if other ne gotiations can be completed the factory will be moved from Fre- mont as soon as possible.

5 VETERANS OF CIVIL WAR IN AMHERST

AMHERST, Oct. 11—Amherst furnished its full quota of men when the great war between the States was declared in the stormy days of the '60's

Following the surrender of Lee and his army, about one hundred men returned to their homes in that community and later the Rice G. A. R. Post No 48, was organ- ized, with about 50 members Gradually the number was dimin- ished, many answering the last roll call and about a score of years ago it was dissolved

Today thee are only five sur- viving Union soldiers in Amherst, all of them having long passed the Biblical age of three score and ten Only a half dozen left as sen tinels of time of the large number of young men who responded to their country's call more than half a century ago.

The oldest of the five survivors in Amherst is J. V Biovelt of 435 Main street, who is 82 years of age Despite his advanced years he is enjoying the best of health and apparently would not be taken for a man more than 60 years of age. He attributes his splendid health and long life to "plenty of exer- cise and walking with shoulders thrown back and breathing the pure air"

Mr. Biovelt was a bolckade run- ner on the Mississippi and Ohio rivers during the war and had many narrow escapes Following the war he was foreman on the Lake Shore & Michigan Southern railroad—now the New York Cen- tral—and for the past 14 years has been following the occupation of a painter. He said he is not ready to retire now that he will work un- til he answers "taps" "Rest?" I don't need any rest," he declared, "I shall have all eternity in which to rest" Mr Biovelt is active, mentally as well as physically, and is a most congenial and jolly gen- tleman of the old school. He is one of the most widely known res- idents of Amherst.

The other four veterans of the Civil war living in Amherst are: A. E Stiwald, Adam C Field, L. S. Hanchett and Edward Kan.

There are a large number of Spanish-American war veterans re- siding in Amherst. The majority of them are affiliated with the Lo- rain camp.

Amherst also furnished her full quota of World war veterans and there are scores of young men to- today following various vocations, who saw active service [illegible]

STONE QUARRIES STILL LIVE, MANY LARGE CONTRACTS CLOSED

AMHERST, Oct. 11.—It was predicted that concrete would eventually close down the great stone quarries of the Amherst com munity. The alleged wise-acres shook their heads and declared that the day of stone for building would pass when concrete became universally used.

That was a number of years ago The several mammouth quarries of Amherst are still operating and have continued to run during the post-war depression, when practic- ally all industries throughout the country were idle and there was little building in progress.

While there has not been as large a demand for stone during the past decade there has been sufficient to continue operation of the quarries and it is predicted that the day will never come when concrete will take the place of stone for certain purposes. It has to some extent effected the output of stone but today there are a large number of men working in the quarries, which continues to be the principal industry of the Am- herst community

The quarries have sufficient ord- ers booked to enable their opera- tions for many months on these special contracts, which include all the stone for the $2,000,000 Yale university memorial now building and for about half a dozen Car- negie libraries in various sections of the country, to say nothing of the smaller contracts for stone from all parts of the United States and foreign countries. There is considerable sandstone producted in Scotland and some other count ries, but it has been shown that the stone of the American section is the best in the world for design cutting and endurance. It has be- come generally known as the "rock of ages."

The large amount of stone from Amherst quarries for the beautiful Yale memorial building is to be used in the exterior of the struc ture and which will be transposed into artistic designs by the stone sculptor's chisel. Concrete cannot be made into such artistic designs with the sharp edges. Neither can glass be molded as cut glass. The stones for the Carnegie libraries will also be used for exterior sur- face walls and for decorations. A contract was recently closed to fur nish all the stone for the new jail in Cleveland.

While there has been great prog ress made in many commercial lines, the same kind of grind-stone is used today as in the Bibical age, which is made from sand-stone. Other countries produce sandstone for grind-stones but none have proved to be equal to the Amherst product. Grind-stone of many siz- es and weights are shipped all over the country and into foreign lands Owing to the general in- dustrial depression the output of grind-stones in the Amherst quar- ries has been slow recently but business is gradually reviving.

There are more than five hund- red men employed in the several Amherst quarries when operating full and at present there are about that number working. While the great majority of industries thru- out the country were idle during the last year, the Amherst quarries were operating and despite this so- called "concrete age" it is predict ed that there will never come the day when the quarries of Amherst will suspend until the stone shall have become exhausted.

MUCH BUILDING IN PROGRESS AT AMHERST

AMHERST, Oct 11— While there have been little building op- erations throughout the country for many long months, such inac- tivity does not exist in Amherst

At present there are more than a score of dwellings being built. The majority of them are what might be termed "handsome resi- dences" and are being constructed of stone, concrete and brick. With the increase of population, there has been a big demand for houses In fact, the demand has been far greater than the supply and a large number of dwellings are housing two, and in some instances, three, ordinary sized families

Real estate men say there is not a vacant house in the Amherst com- munity and it is expected that scores of additional dwellings will be erected this fall and winter and next spring will see the largest building activity ever in the Quar- ry town

It is said that there is not an empty store room in the town and that it will be impossible for Am- herst to grow commercially until there are more business places to be had. It is expected that within the next several months that a number of business places will be erected, keeping step with the in- creased industrial activities and the general growth of the com- munity.

AMHERST MEN TO ATTEND KNIGHTS TEMPLAR CONCLAVE

AMHERST Oct 11—Several lo- cal men are planning to attend the Knights Templar convention to be held in Cleveland on Wednesday and Thursday of this week it be- ing the annual conclave of the Grand Commandery, Knights Tem plar of Ohio

This is the 79th annual meeting and will be held in the new $2,- 500,000 Masonic Temple just be ing completed at 3515 Euclid ave Grand Commander Right Eminent Sir Thomas J Jones will open the meeting at 10 a. m Wednesday In the afternoon of the same day will occur the pageant of the twelve thousand white plumed Templars with side arms marching down Euclid avenue behind a band of one thousand pieces playing the Templars' marching hymn, "On- ward Christian Soldiers"

Those who are planning to at- tend from Amherst are John Bruce, Lee Mentz, Percy Barber, Robert Patterson, E C Schuler, John Sabiers and Frank Smith.

HENRIETTA MAN SERIOUSLY INJURED

AMHERST, Oct 11 —Jerry Hill 50, of Henrietta, who made his home with O C. Sanders, was ser- iously injured at the home of Will Sanders in Birmingham.

Mr Hill was visiting there and he and a friend went into the ap- ple orchard to get some apples. As he was on a limb tossing the apples down to his friend below, the limb gave way, and let him down to the ground He was ser iously injured Zilch's ambulance was called and the injured man was immediately rushed to the Amherst hospital where Dr. Wise- man atended him It is thought he was injured internally and is in a very serious condition.

Home Quarantined

AMHERST, Oct. 11.—The home of T Forhman on Teaney avenue is under diphtheria quarantine. The ... has been taken ... [illegible]

Mr. and Mrs. James Sage, of Lakewood were Sunday visitors at the home of Henry Gawn on Cleve- land avenue.

Mrs. August Dute, of Cleveland avenue was admitted to the local hospital yesterday, where she will undergo an operation today.

Mrs. Clyde Hemenner, of Henriet- ta returned home yesterday after spending several days in Vermilion visiting friends.

Mr. and Mrs Bert Carter and family of Elyria, were Sunday vis- itors at the home of Mr. and Mrs. F. I. Hubbard, of Cleveland ave.

Mr. and ... Miss Edith ... street and ... Berea, spent Sunday ... Mrs. Richard ... daughter, Kathryn, ... visiting Mrs. ... Main Street.

AMHERST PERSONALS

AMHERST, Oct. 11 —Mrs. Aug- ust Dute underwent an operation at the hospital yesterday.

C. J. Ehrman is rebuilding the front of his grocery store on Park avenue.

Alice Towne was discharged from the hospital Monday.

Russell Nichols was an Elyria visitor yesterday.

A E Stiwall is confined to his home with illness.

The pavers have started work on Spring street and the work of excavating has commenced.

Jerry Hill underwent an opera- tion at the hospital Monday.

Mr. and Mrs Frank Schible of Tecumseh, Mich, are visiting Mr and Mrs. George Schibley.

R. R. Johnson, of Rocky River, spent Sunday with friends here.

Miss Norma Lersch, who attends Oberlin College, spent the week end with her parents, Mr. and Mrs. L. P. Lersch of Park avenue.

Miss Hattie Steele visited Mr and Mrs Harry Gawn of Cleveland avenue, Sunday.

Mr and Mrs John Strohmeier and family, of Washington street were Elyria visitors Sunday.

Mrs Daniel Hoch and daughter Miss Edith Hoch, of Oberlin, visi ed Mr and Mrs Martin Schroeder of Church street, Sunday.

Abe's Novelties Orchestra pla ed at French Creek last evening

Mr. and Mrs Elmer Gibson South Amherst were Sunday visi ors at the home of J. Muth ar family of Forest street

Mrs. Almenda Welch, of Pa avenue, is visiting her sister, Mr George Barst, of Cleveland

Mr and Mrs Charles Miller a daughters, Rieta and Dora, o Cleveland, spent Sunday with Mr and Mrs John Egeland of Sprin street.

Miss Genivieve Aldrich of No walk spent Sunday with Mrs H Hurlbut

Ernest Lempke is erecting a ne garage on his property on Mi avenue

J Donahue and family of Cle land have rented the West Sc school house

Mr. and Mrs C D Worcest returned home last evening fro Cleveland Mrs Worcester h been spending the past two week with her son, Roy Worcester a family

Mrs William Baker Jr. and and Mrs J E Plato have return home after spending several da at the home of Mr and Mrs Walsh in Sandusky.

Mr. and Mrs Philip Bau Sunday guests of Jacob Baus family of Cleveland avenue

SAGE TEA DAND TO DARKEN HAI

You can turn gray, faded beautifully dark and lustrous most over night if you'll get a b tle of "Wyeth's Sage and Sulp Compound" at any drug store M lions of bottles of this old famo Sage Tea Recipe, improved by th addition of other ingredients, a sold annually, says a well-kno druggist here, because it dark the hair so naturally and ev that no one can tell it has been plied.

Those whose hair is turning or becoming faded have a sur awaiting them, because after or two applications the gray vanishes and your locks bec luxuriantly dark and beautiful.

This is the age of youth. Gr haired, unattractive folks are wanted around, so get busy wi Wyeth's Sage and Sulphur Co pound to-night and you'll be lighted with your dark, hands hair and your youthful appeara within a few days.—Advt.

WRIGLEY'S

P-K'S

"AFTER EVERY MEAL"

The new sugar coated chewing gum

which everybody likes—you will, too.

A delicious peppermint flavored sugar jacket around peppermint flavored chewing gum that will aid your appetite and diges- tion, polish your teeth and moisten your throat.

WRIGLEY'S SPEARMINT WRIGLEY'S DOUBLEMINT

THE FLAVOR LASTS

-EDISON-

How Are You Going to Spend the Long Evenings?

The Edison, an instrument which plays all talking machine records—brings those very joys which you associate only with the metropolitan concert and opera houses to your home.

All the great happiness which music can bring you and yours comes in the Edison-A Re-Creating phonograph.

Ask Any Edison Owner

For the asking you can have this New Edison in your home for three days. FREE—NO OBLIGATIONS Phone 2113

Geo. A. Clark Co.

NO. 543 Broad Street

Edison Phonographs, Columbia Graf[illegible] ... Sheet Music. Repairing all ...

NEWSPAPERARCHIVE® NEWSPAPERARCHIVE®

Starts Run at American Tomorrow

"Unseen Forces" Sidney A. Franklin Production

ralded as one of the most re-able photodramas of the seas-"Unseen Forces," with an all-cast headed by beautiful Syl-reamer, will be the attraction week at the American theater ning tomorrow.

ected by Sidney A. Franklin, nized as one of the most able in his profession, it is a May-r production and is released gh Associated First National res.

Supporting Miss Breamer in the cast are such well known celluloid celebrities as Conrad Nagel, who is her leading man; Rosemary Theby, Robert Cain, famed for his portrayal of lounge lizard parts; Sam De Grasse, who has made a big reputation for himself as both an actor and director; Edward Martindel, Harry Garrity, James O. Barrows, Aggie Herring, Andrew Arbuckle and Albert Cody.

Most remarkable of all perhaps is the story which has been picturized, for, as the title would indicate, it deals with "unseen forces."

Sylvia Breamer has the role of Miriam Holt, a girl possessed o peculiar intuitive powers which en-ble her to forteil certain future happenings. She is known as "the girl who sees around corners."

A childhood romance develops in later years into a real love affair but a misunderstanding results in the parting of Miriam and her lover, Clyde Brunton.

He marries another woman, but quickly regrets the step he has taken, and when he comes upon Miriam in New York, where she has gained fame for the great services she has performed for humanity through her wonderful gift he knows that he still loves her.

A lounge lizard who has been pestering her is the least of Miriam's troubles, but in her heart she has a real problem to solve, and she does solve it as only a "girl who sees around corners" could do

Attracting Big Crowds at Strand

Anita Stewart in "Sowing the Wind"

ing the Wind," which has Stewart as its charming star, an engagement at the theater yesterday and was d with unmistakable ap-by a large audience. It can ssifield as one of the really ictures of the current season is of more than the usual ap-nce it contains all the ele-which go to make up a mod-icture of ceaseless action. Stewart, by a finished per-ce in her portrayal of the ter of a beautifully innocent hose mother is a "queen" of s in a notorious gambling commands hearty sympathy. gisters the changing emo-f a girl in such a predica-with fine shading and no one away from the theater with-aking the feeling that it no difference what oostacles l fate may place in the way uman being, there can come ess ultimately. The most ting phase of the story upon the girl meeting the man of her heart and her subsequent battles to have and to hold him despite her totaly unsatisfactory maternal antecedent. Another interesting twist to the narrative is her discovery of her own father, who proves to be a very interesting character. A splendid suspense is maintained until the very end of the picture.

The cast supporting Miss Stewart deserves special commendation It is far above the average. Ralph Lewis, Myrtle Stedman, James Morrison and William V. Mong all handle important roles most acceptably. Mr. Lewis as Brabazon, the father of the unfortunate girl, gives an exceptionally fine performance while Miss Stedman as the wayward mother succeeds in doing her best work as an emotional artist.

"Sowing the Wind," is a photoplay which will thoroughly divert most anyone. It is even more than mere entertainment for it is a veritable study such as anyone enjoys digging into with a zeal.

DRAWING GOOD AT AMERICAN

Gareth Hughes Metro's youthful featured player has been persuaded to serve as head of Viola Dana's supporting company for her three forthcoming special productions.

Judging from the present indications the film combination of Dana and Hughes—first introduced to theatergoers in Metro's "The Chorus Girls' Romance"—will be one to conjure with.

After Hughes' first Metro appearance, reviewers, exhibitors and theatergoers generally, were so enthusiastic in their praise of his work that he was added to the company's list of stars under a contract that assured his appearance in Metro productions for a term of years.

While preparations were being made for his first picture under the new contract, representatives of the Famous Player company sought his service for James M. Barrie's "Sentimental Tommy." Hughes, who had been selected from a host of players who sought

VIOLA DANA in a Scene from LIFE'S DARN FUNNY

the oportunity of appearing in this coveted role, finally was loaned to the producing company for this picture only. The result was a series of almost unprecedented reviews in which Hughes was declared to be "the greatest screen find of recent years."

On his return to Hollywood, Hughes once more found himself a much sought individual, this time for the leading role in Viola Dana's newest Metro picture, "Life's Darn Funny," a Dallas Fitzgerald production from the Saturday evening Post story, "Caretakers Within." After a series of conferences it was agreed that Hughes' own productions for Metro should be postponed pending the completion of this picture, in which Gareth played a difficult role. "Life's Darn Funny" is now showing at the American theatre.

Now, after viewnig a studio run of the new picture, Hughes has been asked to continue the film partnership with Miss Dana for three new productions.

"The combination of Viola Dana in the star role, with Gareth Hughes in the male lead, is as nearly a perfectly balanced one as could be found," said Dallas Fitzgerald, who directed "Life's Darn Funny."

The stories that have been selected for Miss Dana's next three starring pictures, were chosen with a view to giving both star and her gifted leading man every opportunity for the display of their special talents.

"Life's Darn Funny" was prepared for the screen by Molly Parro and Arthur Ripley of Metro's West Coast scenario staff.

Colonial Attraction Starting Tomorrow

Thomas Meighan and Faire Binney in a scene from "The Frontier of the Stars" A Paramount Picture

Being the sister of a famous star like Constance Binney is quite trying on one, says Faire Binney, who will be seen at the Colonial theater for four days starting tomorrow, as leading woman for Thomas Meighan in "The Frontier of the Stars." "It is annoying at times to be referred to as the sister of Constance Binney," commented pretty Faire, recently. "I have always had a desire to be known solely for my own achievements."

The Binney personality that won stardom for one of the girls has been so prominently vested in the younger sister, Faire, that the two girls are constanly referred to as the two talented Binneys. Though in pictures less than two years, Faire made an instant success with her work in Maurice Tourneur's "The Sporting Life." In rapid succession followed other sterling screen iterpretations. During the season 1919-1920 she made her debut on the stage in Rachel Crothers' play, "He and She," and won favorable comment from New York critics.

FORMER MOVIE STAR APPEARS IN PERSON AT RIALTO THURSDAY EV.

ALICE BRADY
Who will appear in person in "Forever After," at Rialto Theater, Thursday Night, October 13

Alice Brady, one of America's greatest emotional actresses will come to the Rialto theater on Thursday night, Oct. 13, in "Forever After" one of her greatest triumphs since her return to the speaking stage.

There is a beautiful thought suggested in the title on which the play is built, that if you love and believe everything will right itself in the end you will be happy "Forever After." The heroine believes this at first, but, as trouble comes, she doubts its truth, only to find, as the story ends, she was right in the first place.

From the standpoint of characterization Miss Brady plays two roles, although she is really the same girl at different ages. In the early part of the play she is sixteen, and you know she is sixteen without being told—you see the young girl just budding into womanhood beginning to realize she is in love with her boy chum, and her simplicity and artlessness in these scenes are delightful. Later—she is twenty now and has graduated from Vassar—her boy lover has become the one man in the world for her and trouble comes to her because of this great love. She is willing to give up everything for him, but he is poor and proud and won't accept the sacrifice. At the suggestion of her mother that he is spoiling her daughter's chances by allowing the thought to remain in her mind that some day they may be married, Ted, realizing the hopelessness of such a thought, forces himself to tell her that his love for her no longer exists—and breaks her heart. And these are the scenes in which Miss Brady demonstrates what a consummate artist she is. Her emotional power is so great that at every performance most of the audience are crying with her.

From a constructional standpoint the play is decidedly a novelty, as all the principal scenes are shown in what the movie people would call "flashbacks," while the happenings of the moment are seen in short intercediary scenes. Seat sale tomorrow—Wednesday.

START SECOND TRIAL IN BREACH OF PROMISE

NORWALK, Oct. 11—Second suit of Rose Voght Rudolph, Lakewood, for $50,000 breach of promise suit against William A Robinson is started. Mrs. Rudolph appealed the $2,000 judgment awarded in the first trial and the appellate court ordered the acceptance of $1,500 or the alternative of a new trial.

DISCOVERER VISITS APIARY

MEDINA, Oct. 11—Prof H. D. Hughes, head of farm crops department of Iowa agricultural department and discoverer of hubam sweet clover, visiting A. I. Root apiary here.

HEROE'S BODIES ARRIVE

MEDINA, Oct. 11—Bodies of Karl Moutouz and Ernest S. Gault, killed in action, enroute here for military funerals.

SCARLET FEVER EPIDEMICS

MEDINA, Oct. 11—Scarlet fever epidemics reported in many Medina county communities; one spinal meningitis case.

ALUMNI GET TOGETHER

MEDINA, Oct. 11—Ohio Wesleyan alumni of Medina county stage get-together banquet here.

VISIT ASHLAND SCHOOLS

ASHLAND, O. Oct. 11—Wayne and Huron counties school teachers make inspection tour of local schools.

INSTALL PASTOR

WILLARD, Oct. 11—Rev. W. W. Christian of Deer Lodge, Montana, installed as pastor of Presbyterian church.

FINISHING LONG TOUR

ASHLAND, Oct. 11—J. F. Belland passed through here enroute to home in Washington, after traveling 25,662 miles in a little over eight years, leaving with 13 cents in his pocket and depositing 13 cents in a bank in each one of the 19,944 cities visited.

MOTION PICTURE ATTRACTIONS

COLONIAL — LAST TIME TODAY — BUSTER KEATON in Hard Luck — Also Douglas Maclean in CHICKENS — 4 DAYS STARTING TOMORROW — THOMAS MEIGHAN in The Frontier of the Stars.

AMERICAN — LAST TIME TODAY — VIOLA DANA and GARETH HUGHES in LIFE'S DARN FUNNY — 4 DAYS STARTING TOMORROW — Unseen Forces with AN ALL STAR CAST

STRAND — TODAY AND ALL WEEK — ANITA STEWART in SOWING THE WIND

DREAMLAND — LAST TIME TODAY — HERBERT RAWLINSON in YOU'LL FIND IT EVERYWHERE — Also Miracles of the Jungle, Episode No. 2 — TOMORROW AND THURSDAY — Eddie Polo in DO OR DIE also DRAMA

The October Victor Records are Here
DAY'S MUSIC STORE
367 Broad St., Elyria, O.

RIALTO THEATRE
One Night, Thursday, October 13
SEAT SALE OPENS TOMORROW
The Dramatic Event of the Year. First Time Here in Person of America's Youngest and Most Popular Emotional Actress.

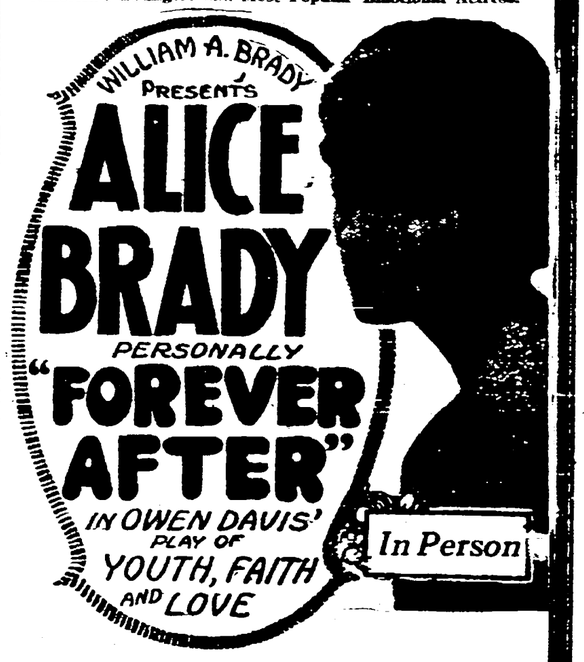

Her Greatest Success. Ran one whole year in New York. If you like Alice Brady on the screen, you'll love her on the Speaking Stage

A BEAUTIFUL IDYLL OF TWO CHILDHOOD HEARTS. —N. Y. TIMES.

MISS BRADY IS A REAL-LY BRILLIANT ACTRESS— N. Y. EVE. GLOBE.

PRICES—50 CENTS TO $2.00

Taste is a matter of tobacco quality

We state it as our honest belief that the tobaccos used in Chesterfield are of finer quality (and hence of better taste) than in any other cigarette at the price.
Liggett & Myers Tobacco Co.

Chesterfield
CIGARETTES
of Turkish and Domestic tobaccos—blended
"They Satisfy"

THIS MAN'S NERVOUSNESS AND STOMACH ILLS BANISHED

W. H. Howd Reports Rich Blessings Conferred by Nerv-Worth.

"I was unable to get a good night's rest on account of my nervous condition," said Mr. Howd, who resides at 1217 Mason St., Flint, Mich., "and I have found Nerv-Worth very beneficial. I have taken 2 bottles and I am greatly improved. I also recommended Nerv-Worth to a neighbor who was in bed with a nervous headache. She had taken only part of a bottle and yet is able to be up and around the house. I for one can cheerfully recommend Nerv Worth to those who are afflicted with nervous [illegible] Nerv-Worth went straight to the source if the trouble and results were speedy, and this is the custom with Nerv-Worth. Quick results and entire satisfaction have made Nerv-Worth famous. If you suffer from nervous afflictions or their attending ills, such as stomach trouble, or run-down conditions, give Nerv-Worth a trial. C. W. Phillips sells Nerv-Worth in this city, and it is kept in stock by all leading druggists everywhere, all of whom are authorized to refund your money if you are not pleased after you have taken your first bottle.

Nerv-Worth is now $1.00 per bottle.—Advt.

FORD COUPE

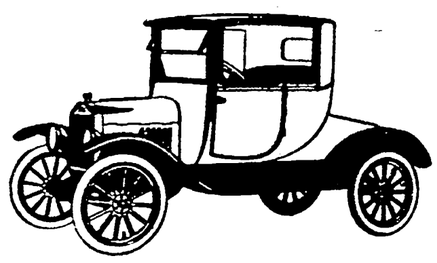

And 10 Other Big Prizes Given Away

FREE!

Watch This Space

NEWSPAPERARCHIVE®

AMERICAN--4 DAYS Starting Tomorrow

Her Faith Unfaithful Kept Her Falsely True!

BECAUSE WOMANS INSTINCT, THE UNSEEN MATING FORCE, HAD SHOWN HER HER MAN, SHE WAITED. SHE SAW HIM MARRY ANOTHER WOMAN, BUT STILL SHE KNEW THAT WHEN THEY MET AGAINTHE OLD LOVE WOULD SPRING FROM THE EMBERS THAT NEVER REALLY DIE. THEY DID.. AND THE OUTCOME MAKES MIRIAM THE WONDERFUL WOMAN OF "UNSEEN FORCES," A FIGURE OF TENSEST DRAMA AND INFINITE APPEAL IN A PRODUCTION IT'S HARD TO FORGET.

A DRAMA OF HEARTS THAT PASS IN THE NIGHT

MAGNIFICENT CAST HEADED BY

SYLVIA BREAMER
ROSEMARY THEBY
CONRAD NAGEL
ROBERT CAIN
— AND —
SAM DE GRASSE

COLONIAL--4 DAYS
Starting Tomorrow

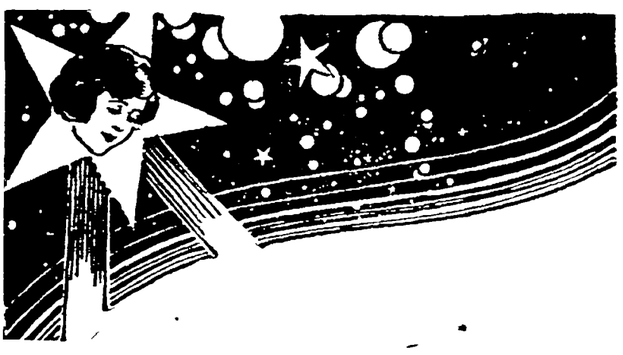

E UNDERWORLD THRILL OF "THE RACLE MAN" and THE TENDER CHARM OF "THE PRINCE CHAP"

AS FAR ABOVE HIM SHE SEEMED, AS A STAR ON A WINTER'S NIGHT. THOUGH ONLY A FRAIL LITTLE GIRL, SPENDING HER DAYS ON THE ROOF of a NEW YORK TENEMENT.

FOR THE MAN WAS AN OUTLAWED GANGSTER. UNTIL ONE NIGHT THE "COP" WHO'D BEEN TRAILING HIM FOUND HIM---AND SAW WHAT HE'D DONE---AND SHOOK HIS HAND AND SAID, "I DON'T KNOW YOU"---AND WALKED AWAY.

CAST INCLUDES

FAIRE BINNEY

AND OTHERS

NewspaperARCHIVE®
NewspaperARCHIVE®

SOCIETY EVENTS

M. E. Church Young Ladies' Society Changes Name to Honor Mrs. Stevens

Over sixty members of the Methodist Young Ladies Missionary Society met at the church last evening. After a short business meeting at which a number of names were proposed for membership, a hot supper was served by a committee of eight, of which Mrs. C. F. Whitehead was chairman. After the supper Mrs. Stevens presented Miss Ada Smith, who was an honor guest, with a book, "Her Father's Daughter" by Gene Stratton Porter, containing paper money scattered through the pages. Mrs. Stevens sounded a happy note in her talk when she congratulated Miss Smith on the opportunity that will be hers to serve and at the same time also spoke of the courage which has prompted her to leave her home and friends and go to Korea.

Miss Smith responded expressing appreciation for the kindness shown her by those in the society and said that she was sure that after her return she would not be like the man who was away from his home for a number of years and upon his return the first man he met didn't know he had been away at all and the second one had never heard of him.

After the society had adjourned to the parlors representatives from the Women's Home Missionary Society joined them for the evening. Mrs. Lepper opened the program arranged by Mrs. Sheldon with a solo. Four chapters of a book, "The Southern Mountaineer" were reviewed by Mrs. Rothe, Miss Reynolds, Mrs. Simkins and Mrs. Sheldon. During the evening the name of the society was changed to the Elizabeth Stevens society in honor of Mrs. Stevens, who has been a good friend to the society since it started.

After the regular program Mrs. Rudin, representing the Woman's Home Missionary Society, presented Miss Smith with a gift of money from the Home Missionary Society honoring Miss Smith's mother who was a charter member of that Society.

The evening was closed with devotions led by Mrs. Stevens and a prayer by a friend of Miss Smith's.

King Solomon's Lodge Honors Ben Barnes, Honorary Member

King Solomon's Lodge F. & A. M. extended a royal greeting last evening to Ben Barnes, of Wakeman, an honorary member of the lodge and who has just been made an honorary thirty-third degree Mason. The meeting was also in the form of a greeting to Messrs. S. H. Squire, A. M. Hannaford, Dr. George Nicholas, and Edward Williamson, who have recently returned from a European trip.

James Hewitt acted as master of ceremonies and extended greetings in a neat speech, and then called on Judge Nye who was to introduce Mr. Barnes. He responded in his usual felicitous manner, congratulating Mr. Barnes on acquiring the highest honors in Masonary, an honor that Judge Nye also enjoys. The response of Mr. Barnes was characteristic of him, brief, to the point, and he extended his appreciation of the honors that were extended to him by King Solomon's Lodge.

S. H. Squire on being called on, told of his observations of Masonry while across the water. He visited the original Lodge at Edinburgh, Scotland, and sat in the chair once occupied by the Scotch Poet, Robert Burns. He was followed by A. M. Hannaford, who told of his experiences in the various countries he visited while abroad. Dr. Nicholas spoke entertainingly of the various American soldiers' cemeteries he had visited in France, and of the care they were given by the French people. Mr. Williamson also told of his trip and the countries he had visited while absent from home.

Following the speeches the fraternity was entertained with a light lunch followed by dancing.

There was an exceptionally large attendance of Masons and their wives and it was voted one of the pleasantest occasions of the season.

Women Voters Plan Meetings

The Executive Board of the League of Women Voters met last night and made plans for election time, November 8th. Questions to be placed on the questionairre to be sent out to the candidates for the office of Justice of the Peace, membership on the school board, and township officers.

Plans were also discussed for two mass meetings to be held the last Tuesday and Thursday in October and the first Tuesday and Thursday in October. At the first of meetings the amenoments will be discussed and appropriations. A debate may be arranged on the amendments. At the second meeting the candidates for the office of Justice of the Peace will speak, at the 3rd the councilmen-at-large, at the fourth and the candidate for mayor and for councilmen-at-large. The candidates for the city council from the various wards will be heard. A hearing for the candidates for the city council from the various wards will have a hearing in local ward meetings.

The first regular meeting for the League of Women Voters will be the first Tuesday in November and the meetings will be held throughout the year thereafter on the first and third Tuesday in the month.

A vote was taken at the meeting to co-operate with the Women's Auxiliary of the American Legion in whatever they plan to do for armistice day.

SECOND CONGREGATIONAL CHURCH NOTES

Division B of the Second Congregational church will have the monthly meeting in the church parlors Wednesday afternoon, October 12, at 1 o'clock.

Mrs. W. F. Davis will be hostess to the members of Lodi Division of the Second Congregational church at her home, 516 West River street, Wednesday evening, October 12, at 7.30.

On Friday evening, October 14, at 7:30 the executive board of the Second Congregational church will hold a business meeting in the parlors of the church. All officers and heads of departments are expected to be present with reports. Any others, who are interested in the growth and success of this church are asked to come with suggestions for the work of the year just ahead.

ART AND LITERATURE DEPT. PLANS FOR YEAR'S STUDY

Forty-two members of the Art and Literature department of the Civics club met yesterday afternoon at the Y. W. C. A., the meeting place for the department throughout the year. Mrs. Saunders, the chairman, gave a brief outline of the work for the year, dividing it into four groups, music art, literature and the drama.

Meetings will be held regularly the second Monday of every month

Banquet Closes Y. M. Drive

The Local Y. M. C. A. ended it's membership drive Monday evening with a banquet for the teams. Many interesting speeches were given by the boys who received medals.

The drive this year which totaled 243 members surpasses the number of 236 of last year by seven members.

The boys on the teams worked hard during the past week to secure these members and they deserve the medals they won.

E. Chapman receives a gold medal for the captain of the winning team which was composed of the following boys: G. Patrick, H. Gawne, D. Smith, M. Glover and L. Brown. The silver medal was taken by H. Gray on whose team were K. West, A. Humphrey, G. Moody, C. Vessy and G. Hewitt.

The individual gold medal was taken by H. Gawne and A. Humphrey received the silver for second place, M. Glover and D. Smith received a bronze medal each for third and fourth place respectively.

The membership drive now over, activities in the Boys' Division will begin. Senior H-Y starts Wednesday evening, October 12th. Junior Hi-Y follows the week after on Thursday evening, October 20th. Owl club and other clubs of interest to the boys of the community will follow these. Interesting programs have been planned for the boys this winter. The week before Xmas there will be winter camp for the boys at the Y camp on the Vermilion river. Week end trips to the camp are now under way. Boys, if you haven't joined, look what you are missing.

Events Tonight And Tomorrow

Tonight

Laurel Club of M. E. church

* * *

Women's Benefit Association.

* * *

Elks Lodge

* * *

Young Ladies Society of Columbia Club.

* * *

American Legion.

* * *

Audubon Bird Club in Lorain County Bank Bldg.

* * *

Lorain County Medical Society, Dr. Updegraff to speak.

* * *

Ladies Auxiliary of Knights of St. John.

* * *

Blue Moon Club.

* * *

Federation Girls of Y. W. C. A.

* * *

Odd Fellows Lodge, Elyria, No 103.

* * *

Knights of Pythias.

* * *

Americanization Council in Atty Chamberlain's office at 7:30.

* * *

Cloverleaf Circle at home of Miss Lois Nedding, 593 East Broad street.

* * *

Welsh concert, M. E. church

Tomorrow

Modern Woodmen of America.

* * *

Moose Lodge.

* * *

Fidel Class, church of Christ, wiener roast.

* * *

Lodi Divisions of Second Congregational church with Mrs. Will Davies.

* * *

Ladies Auxiliary of Grand Eagles

* * *

Pythian Sisters.

* * *

Three Mission Band of United Presbyterian church.

* * *

Swastica Club with Mrs. H. H. Harrington of Lodi street

* * *

All day sewing session of Women's Association.

* * *

Busy Bee class of Presbyterian church at home of Mrs. C. R. Bennett, Cambridge street.

* * *

Civics Club, 2:30 in the Gates room.

* * *

Westminister Council, and Ladies Aid of Presbyterian church, joint meeting in church parlors.

FRIENDS SURPRISE MISS BROWN ON BIRTHDAY

Miss Naomi Brown, 334 East avenue, was surprised by twenty-eight of her friends last evening, the occasion being her birthday.

The evening was spent with music, games and dancing. Refreshments were served by the hostesses. Miss Brown received many beautiful gifts.

Howard Dollar of Put-in-Bay was an out of town guest.

WOMEN'S AUXILIARY AMERICAN LEGION

The meeting of the Women's Auxiliary of the American Legion opened as usual last night with a silent prayer for the boys who gave their lives in the war. During the business session plans were discussed for Armistice day and a bazaar early in November. At the bazaar articles will be on sale which have been made by the soldiers in the home at Columbus. It was also voted to have a special hospital fund.

Y. W. C. A. NOTES

The Mystic club of the Federation of Y. W. C. A. was delightfully entertained last evening at the home of its President Mrs. Roy Morgan, Chestnut street. In the early part of the evening important business was transacted. Mrs. Roy Morgan will continue to be the president, Miss Mildred Crowe, secretary and Miss Lenora Kaiser, treasurer. The business meeting was followed by a delightful social hour and delicious refreshments were served by the hostess.

The sewing class will meet tomorrow from 7-9.

At the meeting of the Executive Board of the Y. W. C. A. last evening reports on membership in the various classes were read. The membership is increasing. The apparatus in use by the gym classes was given to the Y. W. by Mr. Vaughn from the high school last spring. It had not been in use here since the discontinuance of the gym at the high school. This apparatus has been fixed and is now in use at the Y. W.

LINN—BIGGS NUPTIALS

Miss Dorothy Biggs, daughter of Mr and Mrs. E. L. Biggs of Glendale court, became the bride of William E. Linn, son of Mr. and Mrs. E. H. Linn, Sr., of North Ridge, Amherst, at a quiet wedding ceremony, solemnized at the home of the bride's uncle, Rev. Jas. Heywerd, pastor of the Episcopal church of East Cleveland, Saturday, October 8. The couple were unattended.

The bride was charmingly attired in a brown velvet dress with brown hat to match and wore a corsage bouquet of bridal roses. Mrs. Linn has a host of friends in Elyria and vicinity. She is employed at the C. H. Merthe & Co store in this city.

Mr. Linn is employed at the Thew Shovel Co. Lorain, as craneman.

After a short wedding trip they will be at their home at 113 Parkview court, this city.

TRIANGLE CLUB TO VISIT IN LaGRANGE

At the meeting of the Triangle club last evening at which forty-five members were present plans were made to go to visit Premier Lodge Knights of Pythias in LaGrange, Friday night. They will go by auto and will meet at the Knights of Pythias club rooms in this city.

KIWANIANS TO OBSERVE FIRE PREVENTION DAY

The Kiwanis club will observe Fire Prevention day, Thursday at their noon day lunch. They will listen to speakers representing the state, and the fire insurance companies. Chief Bates will also be present and a full meeting is expected.

FIRST BAPTIST WOMEN'S MISSION SOCIETY

There will be a meeting of the Women's Missionary Society of the First Baptist Church on Wednesday evening, October 12th, at the church parlors.

Supper will be served to the members at six o'clock with an interesting program following.

HOSPITAL AUXILIARY TO MEET THURSDAY

The Women's Auxiliary of Memorial hospital will hold an all-day sewing meeting in the parlors of the First Congregational church on Thursday. Coffee will be served, each person bringing their own sandwiches.

DORCAS SOCIETY TO MEET ON THURSDAY

The Dorcas Society of the Grace Lutheran church will be entertained on Thursday afternoon at the home of Mrs. W. W. Watson, 124 Hamilton street.

PYTHIAN SISTERS CARD SOCIALS

Following the regular meeting of the Pythian Sisters tomorrow night they will hold one of their popular card socials which are open to the public. Games will start promptly at 8:15.

PICKS LILAC BLOOM

A lilac bloom was sent to the Chronicle-Telegram office yesterday which was picked from a bush in the yard of a farmer on West Ridge. The untimely blossom has all the fragrance of the spring blossoms.

R. N. OF A. POSTPONES MEETING

R. N. of A. of Mayflower Camp sewing society have postponed their Wednesday meeting to Friday. It will meet at the home of Mrs. Lyberger, 527 Second street.

WESLEYAN CIRCLE

Members of the Wesleyan Circle of the Methodist church met last night in the parlors of the church and spent the evening knotting a comfort which is to go to a school in the south for mountain whites.

Personals

Mr. M. Quade is very ill at his home on East River street.

Mrs. S. Squires of Third street has returned from a week spent in Chicago.

Mrs. L. Brush, of Eighth street spent the week end with friends in Milan, Ohio.

Mrs. Peabody of 251 Washington avenue is spending a few days with her parents in Oberlin.

Mrs. C. J. Miller, Lake avenue, entertained her uncle, G. W. Miller, from Wichita, Kansas, yesterday.

Mrs. Clara Hamett, of San Francisco is the guest of Mrs. L. Brush, of Eighth street and other friends in Elyria.

Miss Helen Wiglow of Newport, Kans., who was the guest last week of Mrs. Joe Boylan, returned to her home Sunday.

Mrs. J. J. Buswell of Northrup street entertained her daughter, Mrs. Albert Vietzen and children, Dorothy and Jack, last week.

Miss Eleanor Sonnels of Chestnut street entertained, Miss May Powell, Arthur Powell, and John Bradner of Murray Ridge, Sunday.

Mr. and Mrs. Elmer Veitzen and son, Russell of Lake ave., visited the former's parents, Mr. and Mrs. Fred Veitzen, of West Ridge, Sunday evening.

Dr. and Mrs. Frank A. Lawrence of Lodi street returned yesterday after a weks visit with the latter's parents, Mr. and Mrs. E. E. Wick, of Harrisville, Pa.

Mr and Mrs. Nathan Hartsook of Sandusky were in Elyria today on a business trip. Mr. and Mrs. Hartsook were former residents of Elyria.

Mrs. Mildred Sweeney arrived Saturday from Nova Scotia, Canada, to spend a month with her parents, Mr. and Mrs. Fred Vietzen of West Ridge.

Mr. and Mrs. Chester Suppes, have returned from their wedding trip through the Adirondack Mountains and are occupying their home on Eighth street.

Mr. and Mrs. Clarence Nash have returned to Elyria, after spending the summer at "The Boat House," in Vermilion. They are at home at 414 Earl court.

Circle No. 3 of the M. E. church Aids Society will meet Wednesday afternoon at the home of Mrs. Sherman of Twelfth street. Election of officers will take palce.

Mr. F. Miller, of Parkersburg, W. Va., spent the week end calling on Mrs. Margaret Andrews, 376 Woodland avenue. Mr. Miller left yesterday for Akron where he will join friends for a motor trip to Newcastle, Pa.

Four tables were filled for cards at the meeting of the Colonial club last evening. The out of town guests were Mrs. French of Waterbury, Conn., an Mrs. Robert Doolittle of Painesville.

Mrs. Thomas Conway has gone to Friendship, N. Y., to visit, Mr. Conway's mother, Mrs. P. Conway, and Mrs. J. H. Harlan. From there she will go to New Rochelle, New York, to visit her sister, Mrs. A. F. Warst.

Mr. and Mrs. L. B. Hindman have returned from an extensive motor trip to Richmond, Va., Roanoke, Charlottesville and through the Shenandoah valley. While on the trip they visited all the historic points on their route.

Dr. and Mrs. James W. Reese returned home yesterday from Washington, Ind., where they were called by the death of Mrs. Reese's father and the serious illness of her mother, who is recovering from bronchial pneumonia.

William Saunders, of London, England, who has been the house guest for the last week at the home of his niece, Mrs. Charles Hupp, Princeton, avenue, will be the house guest of his nephew, William Copas, of East Bridge street, this week.

Charles T. Ely arrived in the city yesterday and has been calling on friends after an absence of several years. He is now located at Duval, Texas, in the center of the oil district. Mr. Ely is looking well and was surprised to see how rapidly the city has changed since he last saw it.

Earl H. Bennett, who has been suffering with compound fracture of both ankles the past three months has been compelled to go to Bone-setter Reese at Youngstown. The right foot has been crushed, causing him to wear his ankle in a cast for several months. Earl Bennet was injured in an elevator fall at the Y. M. C. A. in the early part of July.

HOSPITAL NOTES

Admissions—Mrs. Attleby, Milwaukee; Mrs. Gerber, East ave.; Andy Senterger, Wakeman.

Chronicle-Telegram Classified Ads bring results. Try them.

HOW WOMEN OF MIDDLE AGE

May Escape the Dreaded Sufferings of That Period by Taking Mrs. Block's Advice

Hopkins, Minn.—"During Change of Life I had hot flashes and suffered for two years. I saw Lydia E. Pinkham's Vegetable Compound advertised in the paper and got good results from taking it. I recommend your medicine to my friends and you may publish this fact as a testimonial."—Mrs. ROBERT BLOCK, Box 542, Hopkins, Minn.

It has been said that not one woman in a thousand passes this perfectly natural change without experiencing a train of very annoying and sometimes painful symptoms. Those dreadful hot flashes, sinking spells, spots before the eyes, dizzy spells, nervousness, are only a few of the symptoms. Every woman at this age should profit by Mrs. Block's experience and try Lydia E. Pinkham's Vegetable Compound.

If you have the slightest doubt that Lydia E. Pinkham's Vegetable Compound will help you write to Lydia E. Pinkham Medicine Co. (confidential) Lynn, Mass., about your health.

It's the flavor and crispness that make Kellogg's Corn Flakes so joyously delicious

You'll wish the bowl at your table-seat was about twice as big when it's "Kellogg's for the feast!" Great big, sunny-brown corn flakes—all oven-crisp and crunchy—crowding each other to spread you real and true joy! You never tasted such flavor!

Pour in some fresh, cold milk—or cream—and—start in! Well, it'll seem you can't get going speedy enough to suit your appetite! Was there ever such a keen appetite maker; such happy, health-making food!

Tomorrow, serve Kellogg's! What a round of appetite-applause you'll win! Great to start the day right!

Do more than ask your grocer for "corn flakes." Insist upon KELLOGG'S Corn Flakes—they're so delicious!

Kellogg's CORN FLAKES

Also makers of KELLOGG'S KRUMBLES and KELLOGG'S BRAN, cooked and krumbled

The Style Center

Closed Wednesday Jewish Holiday

C. H. Wilmot, D.C.
Chiropractor
257 Wooster St.
Phone 37794 for Appointment

Are You Coming To East Avenue and Broad Street Saturday

Opposite Postoffice

WATCH

30 Nights' Trial
15-5 Bed Spring
Order today
Good Bedding,
Furniture Too
GLADE B. THOMAS

What Are You Doing to help the UNEMPLOYED?

Our Funds are Loaned to BUILD HOMES ask

THE NORTHERN SAVINGS & LOAN CO.

HOW YOU CAN HELP
Telephone 2041

Yeast Vitamine Greatest of All Beauty Secrets—

Banishes Skin Eruptions. Puts On Firm Flesh, Strengthens The Nerves and Increases Energy.

Concentrated Tablets Easy and Economical to Take. Results Quick.

If you want to quickly clear your skin and complexion, put some firm, healthy flesh on your bones, increase your nerve force and power, and look and feel 100 per cent better, simply try taking two of Mastin's tiny yeast VITA-MON Tablets with each meal and watch results. Mastin's VITAMON contains highly concentrated yeast vitamines, as well as the other two still more important vitamines (Fat Soluble A and Water Soluble C) and is now being used by thousands. It positively will not upset the stomach or cause gas, but, on the contrary, is a great aid to digestion, to overcome constipation and as a general conditioner of the whole system. Pimples, boils and skin eruptions seem to vanish like magic under its purifying influence, the complexion becomes fresh and beautiful, the cheeks rosy instead of pale, the lips red instead of colorless, the eyes bright instead of dull. So rapid and amazing are the results that success is absolutely guaranteed or the trial costs you nothing. Be sure to remember Mastin's VI-TA-MON—the original and genuine yeast-vitamine [illegible] VITAMON Tablets at all good druggists.

Of what use are beautiful features if you have an ugly skin, flabby flesh, hollow cheeks or a scrawny neck. Mastin's VITAMON is positively guaranteed to give you new health, beauty and a well-rounded face and figure whether you are young or [illegible] Try it yourself and see.

Any place in town where there is home cooking?

—YES—

in the

Y. W. C. A. Dining Room

SPECIAL THIS WEEK ONLY

$4.50 LADIES OR MEN'S SUITS DYED $4.50

THE UNIVERSAL CO., Cleaners and Dyers

2253 Phones 2254 121 East Avenue

The FAY Co.

Closed All Day Wednesday

Jewish Holiday

Children's Finest Silk Beavers

$4.95 TO $7.50 VALUES ON SALE

Wednesday Thursday Only $3.85

Do not mistake these for cheap Beavers, as they are the very finest quality money can buy. We have just 38 of them in stock and would suggest that you get yours early to avoid disappointment, Pullastic lined, which means that they fit any child. Other children's Hats proportionately reduced for Wednesday and Thursday sale—Suede like Tams, reds and other popular shades very reasonably priced.

BON TON MILLINERY

ELYRIA, OHIO

NEWSPAPER ARCHIVE®

ILY MAGAZINE PAGE FOR EVERYBO

Night Stories

By Blanch Silver

Nose Harrison

CRICKET BOYS HEIR MINDS.

d Tiny Cricket. "I over here in this or anything."

" snapped his friend. Why, it's such a nse- All pond dwellers do side of the pond to

pleasure they get out ird cricket—"Cheeup s called him. "Why, ll would get on my ."

ly Green Frog does once in a while, but n, if ever, comes up Tiny Cricket. "I've y she doesn't stroll **low** for a change."

three cricket boys on a little tuft of overhung the water. ited to live in the cket said, "I'd choose ver be content with its marshes."

dered, myself, why pond back from the Chirpy Cricket said. re all liked the same errible mix-up in this

d Tiny Cricket. "The s don't care for the in the sea. Can you trying to get away any other big fish? -for-nothing sort of

Chirpy Cricket. "I follows work all the now, we should be farmhouse. If we e will get there be- that chimney place."

m to Cry.

ying now?" sighed re's plenty of time it." But when he glanced back the he gave a cry of

n, and the little tuft cricket boys were nothing but a tiny s the water lapped

boys began to cry. way then the other. water was too deep l too wide to jump led together to keep the rushing water. what might have Turtle hadn't seen rried to the rescue. n her back to the cricket boys, feel- l to think they had her, made up their e on they would be re kind. And from three cricket boys Tilly Turtle has.

aper Feature Service, Inc.

WISE MEN

rt thing a man can be a good man.

•

cheap enough, yet or its counterfeit.

•

fore idleness, unless re brightness.

•

apprenticeship; its us how to think.

•

l time for anything. u must make it.

•

sari of great price es be bought for a

•

that some are con- s—and some achieve

•

he miser may be epulchre of all his

•

soar high without the love in their na- grovellers.

•

n puts it into the tlicious tongue to of melancholy.

•

ous gift. The vanity ause flattery it gets not to be envied.

•

coals in quarrels he ith has no right to s fly in his face.

•

you cannot make them to be, since urself as you wish

•

rgement of the mind ay be attained in a by experience and

•

potential statue in ble, so is there an man. Be, then, the character.

MY MARRIAGE PROBLEMS

Adele Garrison's New Phase of

Revelations of a Wife

Copyright, 1921, by Newspaper Feature Service, Inc.

The Strange Sight Madge and Lillian Came Upon.

WHATEVER may be said or thought of Bess Dean's principles, there is no doubt of her gameness.

She must have known that my shoes were too small for her, but she took them from me with no slightest hint of the dilemma which she was facing as the result of her request to borrow my footgear, a request which—as she no doubt intended—had barred me from the projected expedition down the Rip Van Winkle roadway.

"I'll be ready whenever the rest of you are," she said, and carried the shoes off to her room.

"Little idiot!" Lillian commented emphatically, when a few seconds later we found ourselves alone. "She'll wear those things now if they kill her, and that's about what they will do going down that road. If she stretches them on at all, her toes will be all cramped together and doubled up. Of course, her stockings will be the thinnest silk, instead of the lightweight wool she ought to wear for this trip, and you can wager your last cent that she'll stretch the sneakers all she can on her shoe-trees before she puts them on. You can say good-by to your shoes, Madge, when that lady gets through with them."

"There are plenty more like them at home—or in the shops," I parodied, humming.

"It's distinctly worth it, I should tell the world if I were in your place," Lillian said demurely and enigmatically, but I needed no interpreter to explain her answer.

Bess Dean Dares.

Part of her prophecy was fulfilled, at least, when the little party was ready to start. Bess Dean's knickerbockers—she had brought a modish climbing costume with her—displayed the sheerest of silk stockings, terminated by my shoes, which the most careless observer could see were so snugly fitting as to be uncomfortable. But not by a muscle of her face, or the quiver of an eyelid did the girl display the slightest discomfort. In fact, she was unusually gay, as she, Dicky and the twins drove off to the north, where lay the precipitous trail they had planned to descend.

Robert Savarin, Lillian and I, with plenty of time on our hands, were more leisurely in our departure. Mrs. Cosgrove, from the abundant resources of her pantry—the widow's cruse was as nothing to the larder of our hostess—put up a most generous and appetizing lunch in my motor kit, and then with the grave artist acting as chauffeur, and Lillian and me ensconced in the tonneau, we took a delightful winding but narrow road through a notch in the mountains, which brought us out to that most delightful of artistic colonies, Woodstock.

"Pa" Cosgrove had promised to take Junior and Marion fishing for the rock bass which abounded in a certain pool of the river, and Lillian and I, in the absolute assurance of safety for the youngsters, which "Pa" Cosgrove's sturdy reliability gave, relaxed our usual maternal worry, and prepared to enjoy the afternoon.

In the Road.

"Stop at the bridge a moment, Robert, do you mind?" Lillian asked as we drew near the village.

"Not particularly," he answered, and though he did not turn his head toward her—he is too good a driver for that particular exhibition of asininity—yet I guessed from the careening inflection of his voice what his tender smile must be. There are few women in this world who are the objects of such wonderful reverential adoration as Robert Savarin gives to Lillian Underwood.

"This is always picturesque and interesting, don't you think?" Lillian asked, as the car stopped on one side of the bridge over a wide stream, and we were afforded a vision of the most wonderful bathing pool I ever have seen. It is an immense circular hollow in the solid rock, filled with water, which constantly tumbles into it from a succession of ledges towering high above it, and as constantly flows out again into a quieter channel below. The sides of the pool hold many ledges which could be used as steps into it, and these were crowded with people in bathing costumes, either just out of the water or waiting their turn to enter. And splashing joyously in the pool, dozens of men, women and children, in many varieties of picturesque and colorful bathing attire, presented a most striking picture.

"Are they all artists?" I asked banally enough when we had looked our fill, and were driving slowly through the village.

"Most of them," Lillian answered. "This is a summer paradise for the craft—both varieties—the kind that courts the public eye and the species that doesn't. Hello, will you look at that!"

"That!" was an oddly attired woman sitting at an easel planted in the middle of the automobile highway, and painting at a huge canvas as unconcernedly as if she were in the most secluded studio.

FEINISMS ✿ *By Annette Bradshaw*

A CAT-AND-DOG TIME OF IT

LITTLE MISS CURIOUS (whispering)—Now I know why May and Billy postponed their wedding! I just heard her say to him: "I tell you for the fiftieth time I don't care who left you that dog. I won't take my kitty into a home where there's a dog—bless her trusting heart!"

YOUR HEALTH

What "Psychasthenia" Is and the Way to Avoid It

By ROYAL S. COPELAND, M. D.
Commissioner of Health, New York City

DR. COPELAND

AFTER the war there developed a lot of nervous diseases, "shell shock," insanity and various other forms of mental and nervous disorders. These were not the result of the war; most of them would have come about anyhow. Out of the millions of young men enlisted in our armies, it must be remembered that hundreds would have fallen on bad luck had they remained in civil life.

When the human race has developed further, when marriages are better founded and when greater attention is given to simple living, then will children be born with more stable nervous systems and with surer guarantees of mental normalcy.

A perfectly normal mind is mentally free. It can order the body to do this, or not to do it. Mental freedom should be possessed by every one.

In certain abnormal conditions of the mind there may be what are called "imperative ideas," or "compulsive acts." It is said that Victor Hugo always counted the number of carriages in a procession. Some persons count the number of windows in every building passed. Others have an irresistible impulse to read every sign by the wayside.

You have met persons who always put the left shoe on first. Samuel Johnson used to touch every lamp-post along the street.

All these are examples of imperative and compulsive ideas and acts. Along with them go morbid fears and obsessions. Fear of crowded places, fear of elevators, fear of fire, fear of burglars, are some of these morbid ideas.

Mark Twain gives an amusing example of an obsession, or fixed idea, in the story of inability to get out of his mind the cry of the street car man:

"A blue trip strip for an eight-cent fare; a pink trip strip for a five-cent fare."

All these symptoms and conditions are signs of psychasthenia. When they persist, indicating in reality a chronic state of loss of mental freedom, it may be said to indicate this disorder.

Of course, we must excuse those timid souls who look under the bed, even when it is a folding-bed just pulled down, to see if there is a burglar under it. We will not include the absent-minded persons who go downstairs twice in one night to make sure the front door is locked. But when a calm and orderly mind suddenly develops these abnormal ideas and fears, he is probably the victim of psychasthenia.

Overwork, over-worry, hard study, shock, falls, the change of life, pregnancy, emotional excitement, long-continued fevers and exhaustion from any cause, may be followed by psychasthenia.

What can be done in a case of this sort depends on the general mental and physical constitution of the victim. If he comes from a family of mentally unstable individuals, it will require expert oversight to correct the trouble. If it is founded on ill-health, or mental or physical indiscretions of any sort, proper dealing with the primary condition will overcome the psychasthenia.

Any habit, like a drug habit, or any fixed imperative impulse, must be properly dealt with. Failure will follow any half-way means of treating it.

Ministers, statesmen, orators, teachers, professional men generally, as well as the worried and hard-working breadwinner, must remember that the brain and the nervous system, as well as the body itself, demands sleep, rest and recreation. "You can't go through life on a shoe string." "You can't eat your cake and have it, too." If you would be physically well and mentally alert, you must not overwork your body or your mind.

Fortunately, the early symptoms of psychasthenia are simply warnings. If they are heeded, recovery will be immediate.

Answers to Health Questions

R. B. Q.—I have frequent pains in my left lung, and expectorate considerable phlegm. What do you advise me to do?

A.—You should consult your own doctor for an examination or go to one of the large hospital clinics for examination and advice.

* * *

Dr. Copeland will answer for readers of this paper questions on medical, hygienic and sanitation subjects that are of general interest. Where the subject of a letter is such that it cannot be published in this column, Dr. Copeland will, when the question is a proper one, write you personally if a self-addressed, stamped envelope is enclosed. Address ALL INQUIRIES to Dr. R. S. Copeland, in care of this office.

Copyright, 1921, by Newspaper Feature Service, Inc.

Advice to Girls

By ANNIE LAURIE

DEAR ANNIE LAURIE:
How can I get acquainted with some nice girl?
I live on a farm, and there are no girls around here.
LONESOME HARRY.

LONESOME HARRY: There must be some girls in your community, Harry. Don't you know any young men who have sisters or cousins? And how about your minister? Surely he will introduce you to some fine young women if you ask him.

DEAR ANNIE LAURIE:
Will you please advise me what to do? I am engaged to a young woman, 25 years of age. I am 31. Today I saw her talking to another man.
Shall I break this engagement?
DOUBTFUL.

DOUBTFUL: Do you believe you would be justified in breaking your engagement just because you happened to see your fiancee talking to another man? It would be much better, as well as kinder and wiser, to allow her to explain things, my friend. And you would find greater happiness were you less suspicious of one whom you profess to love.

WINIFRED BLACK WRITES ABOUT Wanted---a Neighbor

Copyright, 1921, by Newspaper Feature Service, Inc.

Winifred Black

WANTED—a neighbor."

Skimming over the morning papers as I lingered at the breakfast table, these words struck my eyes. Some one is asking for a neighbor and he thinks he can get one by advertising, I thought. But at the same moment I realized that the wanted neighbor was only some one to buy the next lot to an advertiser. A clever way in which to get attention, wasn't it?

Just the right kind of neighbor, we all want—but we know we can't get the ideal neighbor for our home by advertising. A way to sell land, it may well be. But to discover a real neighbor, with all true traits of neighborliness, we have to live, and to so live that we can find what we desire.

Good Neighbors Everywhere

Neighbors of the right kind are like friends, "Found," wrote Queen Elizabeth, "in days of prosperity and proved by adversity."

Who has not discovered friendly neighbors he never dreamed he had when the waters of trouble rolled over his head? While the days went smoothly by and the heart was light, there was little to make us feel the want of others to help us along—but when sorrow came, who can tell what was the comfort and supporting power of some neighbor who knew exactly how to apply balm to the desperate wounds that hurt us.

Do you not remember she who slipped into the house by the side door when the world turned black before your eyes, and how she brought to you unassumingly and gently, perhaps a cup of tea or some little gift, simple and thoughtful, with never a word of your trouble, maybe, but a look which said:

"I understand."

Who but your neighbor can fitly sympathize with you when some good fortune comes—some joyful event which you must share to fully taste its delight? The neighbor is a gift of God in sorrow and in joy—such a neighbor as I am thinking of.

City neighbors are not so certain to be in evidence as are those of small towns and the open country. But even in crowded New York the spirit of neighborliness lives and flourishes. The self-centred dweller in apartment house or flat notes the sign of grief on her neighbor's door and she does not often fail to show her sympathy in some unobtrusive way, even when there has been no speaking acquaintance with the stricken ones before their trouble.

"Never can I forget my neighbors in the apartment above," said a woman in great grief just a day or two ago. "I never even saw any of the family before, but we had sickness here and were unable to find the help we needed at once. The neighbor woman came in the night and stayed with me until the nurse arrived. How she helped me in my confusion and distress, words cannot tell. The neighbor seemed to know when she was needed, and when we could exist without her. She was always ready for any crisis, and when at last the hour of deepest need came, she was here. Her apartment was open to our family or our friends, for our place was too small for many to stay, when all the needs of violent illness were taken into account. Never tell me that the city is heartless!"

Be a Good Neighbor

It was a comfort to hear the testimony of one who had been through the trial of sickness and death of her child, while she was still a stranger in the great city. It renews faith in the goodness of human nature, doesn't it? And belief in the old and well worn theory that wherever human beings gather there is certain to be found the kindness and sympathy we all so much need in the various trials which come to us all sometimes.

Too easily we allow ourselves to become hardened or skeptical of the goodness of the world. When trouble comes, we learn. We receive, and we give, when we are made of the right stuff, in the true spirit of the neighbor.

FAMOUS "WITS" OF HISTORY

Little Stories of Men and Women Whose Sayings Are Still Remembered

By MARK STUYVESANT

Why Charles Lamb Made an "Ideal" School Teacher.

WHEN one reads the letters of Charles Lamb there comes the feeling that in them—perhaps more than in the letters of any other literary man—is found the spirit of their writer. Famed among his friends and half of envious London as a wit—even though he stammered sadly at times—the letters of Charles Lamb are filled with the wildest and the most delicious nonsense.

He begins a letter, for instance, as follows:

"Dear P.: I am so poorly! I have been to a funeral, where I made a pun, to the consternation of the rest of the mourners."

Later on in the letter, of which we shall give only a few characteristic excerpts, is this:

"Oh, I am so poorly! I woke it at my cousin's, the bookbinder's, who is now with God, or, if he is not, it's no fault of mine." Further on in the letter, he ends the news of several of their friends with this:

"Becky takes to bad courses. Her father was blown up in a steam machine. The coroner found it insanity. I should not like him to sit on my letter." And he ends the letter thus:

"I think I have no more news; only give both our loves ("all three," says Dash, the dog) to Mrs. Patmore, and bid her get quite well, as I am at present, bating qualms, and the grief incident to losing a valuable relation.

"C. L."

Thomas Hood, the poet, a well-loved friend of the Lambs, tells of a day he came a-visiting Charles Lamb at the new home to which he had recently moved. Hood writes:

"As soon as he was settled, I called upon him, and found him in a bald-looking, yellowish house, with a bit of a garden, and a wasps' nest convenient, as the Irish say, for one stung my pony as he stood at the door. Lamb laughed at the fun; but, as the clown says, the whirligig of time brought round its revenges. He was one day bantering my wife on her dread of wasps, when all at once he uttered a horrible shout—a wounded specimen of the species had slyly crawled up the leg of the table and stung him on the thumb. I told him it was a refutation well put in, like Smollett's timely snowball."

"'Yes,' he said, 'and a stinging commentary on Macbeth:

"'By the pricking of my thumbs,
Something wicked this way comes.'"

Lamb was a favorite with the children. For this there was every good reason. Lamb loved them all, and everyone of them knew it. So it was with vast delight that the pupils of a school near Lamb's home heard that he was to take the place of their schoolmaster for a day, while the schoolmaster left on "an unavoidable absence."

Solemnly, and with many a stammering question, to make sure he understood, Lamb listened to the schoolmaster's accounts of what his duties were to be for that one day. Then with many words of admonition that he thought Charles Lamb might remember his duties well, the schoolmaster ride away.

Whereupon, Charles Lamb unbuttoned the schoolroom and let the pupils with open arms.

"Now," he exclaimed, "we'll all have a whole holiday."

"We'll All Have a Holiday."

Diary of a Fashion Model

By GRACE THORNCLIFFE

She Discusses the Novel Points of a Silk Jersey Frock for Daytime Wear.

WHILE week-ending at one of the fashionable resorts lately I saw the charming model that is illustrated. Norma Windsor and I were walking leisurely about the grounds of the Country Club when suddenly she said:

"Is this a vacation away from clothes or in quest of new fashions?"

"Decidedly the latter," I replied.

"I saw a dress this morning which I hope you may see, for it struck me as being rather novel," said my friend.

"Now you've whetted my curiosity. You must tell me more about it," I urged.

"Well, I do hope we can get another view of it, for my powers of description are somewhat limited," continued Norma.

"What color was it? And was it a young girl or an old lady who was wearing it?" I questioned with much interest.

"It was black, and there was some white on it. Its wearer was quite young," said Norma.

"I'm afraid," I replied, "if that's all you can tell me, I won't be able to visualize the creation. So here's hoping the girl with the dress will appear again."

Returning along another path, Norma quickly grabbed my arm.

"There she is!" she said in a whisper as I glimpsed a figure coming toward us.

"We're in luck," I replied. "But she's walking rather fast, so you must note any details you can, as I cannot make a sketch until after she's gone."

"All right. I think the material is a silk jersey," said Norma.

"Yes, it is, but it has a white hairline in it," I answered.

"I like the shape of the bodice with that circular cut at the low waistline," remarked Norma.

"The binding of black emphasizes that line," I said, as I noted that plain black was used for this purpose.

"The sash makes a pretty finish in the back of the frock," declared Norma after the girl passed us.

"Yes, and the full skirt is very graceful," I remarked, for I could not resist the temptation of turning around and studying the back of the frock.

"What do you think of the sleeves?" asked Norma.

"They are decidedly picturesque," I replied.

"Having that full piece in the middle is quite a change from the long, tight-fitting sleeve," said Norma.

"Yes, but this season the sleeve is the part of the frock which seems to be getting the most attention," I replied.

"I think it's a good idea to have the fulness drawn into a tight cuff," said Norma.

"Yes, I like it better than if the sleeve were left very wide at the cuff," I answered, as we walked along.

Black Silk Jersey with White Hairline Makes This Charming Dress.

Tomorrow's HOROSCOPE

By Genevieve Kemble

WEDNESDAY, OCT. 12.

This promises to be an unimportant day, according to the astrological testimonies, consisting of but a single lunar transit. This bids those in employment to be careful and not to offend their superiors or otherwise put their positions in jeopardy. A solar aspect indicates some activity, but not of a very kindly sort, as there is a stellar threat of danger or accident.

Those whose birthday it is need not look for a very important year. They should do everything possible to safeguard their positions, and also should use particular caution in the way of avoiding all manner of accidents. A child born on this day is likely to have a rather quiet career, being given to contemplation and introspection. It should be equipped to protect its physical well-being and not submit itself to danger.

HOME-MAKING HELPS

"Everything About the Home Helps to Make the Home"

By WANDA BARTON

Are You Interested in the New and Old Bedspreads?

BEDSPREADS are always a necessity that requires thought on the part of the particular housewife. They must be suitable for the rooms in which they are placed, minimize the laundry problem if possible, be decorative and up-to-date as well.

The once popular Marseilles spread is not considered decorative enough for the present day housewife unless colored to match the rooms. They are cut to fit the brass beds at the lower corners, and edged all around with deep antique or other heavy lace. They are then drawn up over the pillows, and big ribbon bows are used at the corner posts.

Satine covered with dotted muslin, having a ruffled edge and ribbon ties, are popular for girls' rooms, where laundry work is done at home. The lace all-over spreads may also be used where they can be done up in the house.

Linen, embroidered or stencilled spreads are fashionable just now. Some have appliqued floral patterns. Others have taken the form of the old-fashioned patchwork idea. One spread that was much admired was done in the old Star of Bethlehem pattern, the star being white with pale blue stitching, on a deep blue field.

The candlewick spreads are rather more expensive than in the olden days, which does not seem to affect their purchase by those who have the old four-post beds to put them on. In one instance a woman had one of the spreads dyed a soft willow green, and the effect was charming and quite original.

Silk spreads are considered economical by many. They are washed by dipping into gasoline, which does not fade their color or affect the embroidery on them. But the original cost is more than many women feel they can put into a spread. Wash silk spreads are really the most practical of this kind of spread.

The dimity spreads, or those in linen embroidered in France, are suitable the year around in steam-heated apartments, though they look cold and a bit delicate in country homes. They also revive the laundry question.

The Persian cotton printed spread is the spread of the moment. They are beautiful in coloring like a Persian shawl, and really go in a room of almost any color scheme without being out of place.

Turkish spreads are also sought for, but these are usually of white linen or natural linen, elaborately embroidered. If the spreads are found done in one color they are suitable, but if in a combination they are apt to be too bright, and the combinations not always good. After washing, some Turkish spreads suffer in appearance.

One of the novelties is a spread of unbleached muslin, having a deep Spanish flounce of calico in a chintz pattern. In most instances there is an appliqued border above the flounce of the calico in floral design, or the old-time block design. These spreads are unusual, and most people like them.

Still another new idea is to use the muslin with a flat border of colored linen, couched at the edges with heavy black floss. One spread done in pale green was made very effective with black ribbon ties at the corners. The idea is a new one in bed decoration.

The very newest idea is the paper spread for a spare room bed not often used. The spread is made of the white crepe paper, the edges quilled, and the flounce set on to fall to the floor is finished at the top with a paper pumpkin vine with the blossoms and two pumpkins hanging down over the flounce. The spread is dusted off, and may be taken off and put on quite easily until it grows too shabby for use. Any color combination may be used in the paper spread, and its cheapness makes it a consideration for rooms where a simple decoration is needed.

(Copyright, 1921, by Newspaper Feature Service, Inc.)

NewspaperARCHIVE®

BEAT OBERLIN MT. UNION SLOGAN

ALLIANCE, Oct. 11.—"Beat the team that defeated Ohio State!" is the slogan at Mount Union this week. Oberlin's victory at Columbus Saturday has not shaken the determination of Coach Casey and the boys to win on Mount Union field Saturday

Seven of the men who started against Oberlin last year will be in the game Saturday. The line will be the same from tackle to tackle with the exception of Bean, who starts at tackle. Bean played a whirlwind game at Ann Arbor, stopping everything that was headed his way.

So the purple line will be just as strong as last year when Oberlin won by one touchdown. The backfield will contain but one new face, Madden taking Herman's place at fullback.

The ends are new. But both Harris and Whitman gave good accounts of themselves against Michigan so Mount Union backers believe they will be able to stop Oberlin's sweeps.

Mount showed a strong line defense against Michigan. Coach Casey has been making a target of himself in an effort to develop his men in this respect. Mount backers feel that if the men can get Casey they can tear down any of the Oberlin backfield men.

Grafton Yankees Lose At Lorain

LORAIN, Oct. 11.—The Falcon football team of Lorain defeated the Grafton Yankees at the Oakwood Park grounds here Sunday afternoon by an 18 to 0 score in one of the best games ever staged in Lorain between teams weighing 105 pounds.

Darvis was the big noise for the Falcon team scoring two of their touchdowns. He intercepted a Yankee pass and ran 40 yards for the first touchdown then in the same quarter circled the end for a 35-yard run and the second touchdown McCauley scored the other in the second quarter. The Yankee team strengthened in the third and fourth quarters and the Falcons were held scoreless.

Falcons—18. G. Yankees—0

Position		
Fisher	L. E.	Robertson
Gammie	L. T.	Rudolph
Sulakac	L. G.	Lobby
Mutt	R. G.	Dominie
Northam	C.	Carmel
Bush	R. T.	George
Strong	R. E.	Young
Tullock	Q. B.	Alexander
Gascoigne	R. H.	Grant
McCauley	R. H.	Ruspy
Darvis	F. B.	Arthur

Score by quarters:

Falcons	12	6	0	0	—18
Grafton	0	0	0	0	—0

Touchdowns: Darvis 2, McCauley. Substitutions. Falcons Jenkins for Tullosk, Kordeleski for Strong. Referee. Pincura. Umpire. Kramer. Head linesman. Eisele. Time of quarters, 10 minutes.

Nelson Krugman, Elyria Athlete Is College Star

The Hillsdale College football team, coached by W. J. Rennie, opened its home season Saturday afternoon with an impressive 34 to 0 victory over Hope college, before a crowd of several hundred followers.

Nelson Krugman of Elyria played center for Hillsdale college and showed up good He made one goal from touchdown.

OBERLIN GUARD IN HERO ROLE

OBERLIN Oct. 11—Lloyd Withrow, Oberlin's right guard, was the hero of Oberlin college today, following the varsity's defeat of Ohio State at Columbus, Saturday.

Unknown to his teammates and to the thousands of fans who witnessed the game, Wthirow stumbled and sprained his ankle at the close of the second period. Neglecting to inform Coach Metcalf or tell his team mates, the plucky guard continued to play out the game although suffering intense pain

Withrow's injury is not serious, however, and trainers expect he will be able to start in next Saturday's game against Union at Alliance.

INDUSTRIAL BOWLING LEAGUE MEETING IS CALLED SATURDAY

The Industrial Bowling league is preparing to get under way and a meeting has been called at the Gala alleys on Saturday afternoon at 3:30. At this time the league will be perfected and all players who wish to become members are asked to be present

The Industrial league is composed of various shop teams as well as those from one or two stores It will be composed of from ten to twelve teams and the games are to be rolled at the Gala alleys.

OBERLIN SOPHS TRIM FRESHMEN

OBERLIN, Oct. 11—In the first class game of the season the sophomores, last year's gridiron champions, defeated the freshmen, 7 to 0. Varsity Coach Metcalf permitted second string men who were sophs to play in the contest.

Many fumbles caused both sides to lose good opportunities to score The sophmores made the only touchdown on a twenty-yard run by Jones to the eight-yard line. Goldstein formerly of Central High, Cleveland, took the ball over. Webber, a star on last year's Lincoln High team and Sandys did the best work for the freshmen.

MOOSE AND EAGLES CLASH ON THURSDAY

Tomorrow evening when the Eagles and the Moose bowlers meet at the Gala alleys it is expected that there will be a large crowd present, and extra preparations have been made to accommodate them From the personnel of the two teams it looks as if they were well matched Both have shown up well in preliminary trials. The Moose and Eagles lodges are friendly rivals and they are back of the teams that will represent them. An orchestra has been engaged for the evening, and there will be plenty of fun when the bell rings.

At the same time the Lorain County Electrics will tackle Perry's team at the Temple alleys Both teams are newcomers in the league and are an unknown quantity There are good bowlers in each and they will try hard to get a good start by winning their first games.

Lorain Fails On Horse Shoe Date

The horse shoe game between Lorain and Elyria scheduled to be played at Cascade Park Sunday afternoon was cancelled as Lorain failed to have enough men present to make up a team McCullough and Lightheiser were present, so Bassett and Short of Elyria each choose a line up and the result was an interesting game. They called themselves the Kling Kleagle Bassetts and the Grand Goblin Shorts The scores follow

Gay, 210, Bassett, 203, Curran, 199, Welling, 194, Lovejoy, 184; Lightheiser, 181; Davis, 170; Parks 167, Beardsley, 139. Total 1647.

Short, 221; Stewart 211 Wells 202; Hearb, 193; McCullough, 193 Chnarr, 166, Hays, 160; Brillhart, 148; Hess, 105 Totals 1599.

Last Night's Fights

At New York—Willie Spencer won a decision over Roy Moore in 12 rounds

At Newark—Bob Fitzsimmons, son of the one time heavyweight champion outpointed Al Roberts, Staten Island heavyweight in 12 rounds.

OBERLIN

DEAN BOSWORTH TO SPEAK AT Y. M. C. A.

OBERLIN Oct 11 Dean E L Bosworth was the speaker Sunday evening at the Y. M C A meeting His topic was "President Charles G. Finney," the occasion being the hundredth anniversary of President Finney's conversion.

Dr. Bosworth also answered all personal religious questions

Evans Triple Phosphates Most Powerful Tonic for Nerve Wrecked People

Makes You Feel and Look Better in One Week's Time—Restoring Energy, Appetite and Ambition

Take Evans' Triple Phosphates to drive out impurities, eliminate the appendix and banish pimples, scrofula and other blood disorders says authority.

The rapid increase in health and strength experienced by those who carefully follow the simple directions prove the great value of Evans Triple Phosphates in all cases of Anaemia Chlorosis, Blood Disorders, Prostration following fevers and general convalescence For the patient who is just recovering from influenza, pneumonia or other long wasting sickness Evans' Triple Phosphates will be found to quickly restore the run-down system, increase the appetite and enrich the blood

All good pharmacists dispense Evans' Triple Phosphates in the original bottle on the money back if dissatisfied plan. You are sure to get it at Harry A. Crandall's

Just one word of caution Even though Evan's Triple Phosphates accomplishes wonders in nervous digestive troubles and as a general nerve tonic, it should not be taken by anyone who objects to a few additional pounds weight, for as a general rule this is just what may be looked for.—Advt.

10-11, 11-1

OBERLIN ROAD

OBERLIN ROAD, Oct. 11—Mr. and Mrs. A. A. Saxton are entertaining an aunt, Mrs. Atlanta Allyn from Portland, Ore. Mrs. Allyn was formerly a resident of Oberlin but for the past seventeen years has made her home in Oregon.

Mr and Mrs. P. G. Campbell and family and Mr. and Mrs Dan Campbell attended a family reunion and picnic at the Dan Dudley home west of Oberlin, Sunday.

Mr and Mrs Frank Kreuger and family spent Sunday at the home of their cousins, Mr and Mrs C Herbst in Amherst.

Frank Kreuger, who has been ill is reported greatly improved.

Harold Hutchinson, who is in the employ of the Elyria Construction Co. in Elyria spent Sunday at home.

Mr and Mrs. John Myers, who have been spending some time at the home of their grandparents, Mr and Mrs. George Wack, left for California, Wednesday, where they will make their home.

Mr. and Mrs. A. E. Hale are entertaining their aunt, Mrs. Hattie Neil and Miss Charlotte Neil of Mount, Carroll, Ill.

George Baker and daughter, Miss Mildred and Miss Effie Rhodes accompanied Frank Rhodes on an auto trip to the Amherst quarries, Sunday.

A band of gypsies passed along here, Saturday, stopping at the houses, begging and telling fortunes. One of them told Mr. Hutchinson's fortune and after she had left he discovered that his pocketbook was also gone.

Mr. and Mrs. L. J. Avery and family attended a party, Wednesday evening, at the home of Mrs Katherine Younglass in Ridgeville

Mark Rhodes of Pittsfield, called at the home of his parents, Mr and Mrs. Charles Rhodes, Sunday

Mrs. A E Hale and her house guests, Mrs Hattie Niel and Miss Charlotte Niel visited Saturday at the home of her cousin, Mrs. M. D. Arnett in Oberlin.

The breath-holding record is said to have been established by a student of the University of California medical school who, in 1915 voluntarily held his breath for 10 minutes and 10 seconds.

Dr. Leonhardt Says

"The cause of Piles is internal that's why salves do not give lasting relief—why cutting fails." "Hem-Roid works while you sleep." Removes the cause. Money back if it fails, says C. W. Phillips—Advt

10-11, 11-1

The Time For Overcoats is Here

We have a nice assortment in all colors at bargain prices.

I. Wasserman & Co.

51 East Ave. Opp Postoffice

Chronicle-Telegram Classified Ads bring results. Try them.

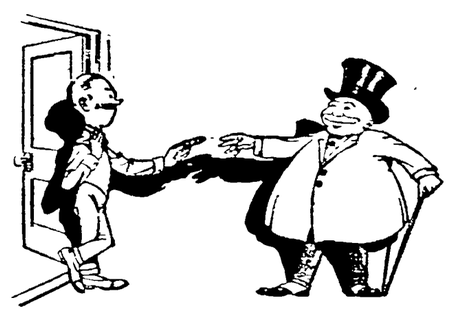

We know a man who even tamed his landlord with a Paramount

There *is* something soothing about the mild smoke of a Paramount—something not found in *every* cigar. Try one now and you will know what we mean.

Sold in four standardized sizes

Regalia Perfectos, 10c *Aristocrats, 15c*
Exceptionales, 2 for 25c *Napoleons, 3 for 50c*

Made by The Mendelsohn Company, Inc. *of Cleveland*

PARAMOUNT

ABOVE ALL

BAER-WOLF COMPANY, Cleveland
DISTRIBUTORS

SAFE, LONG TERM 8% Investments

Standard Textile Co. Bonds Due April 1st, 1931.

Glidden Company Bonds, Due Sept. 1, 1936.

General Necessities Corp. Notes, Due July 1st, 1923-31. The securities bear interest at the rate of 8% and are the obligations of strong companies. They run for long periods and come in denominations of $1,000, $500 and $100.

The Tillotson & Wolcott Co.

C. J. Sartor, Dist. Mgr. 303 Bank Bldg.

50th ANNIVERSARY — SALE —

Fifty years ago we started as the Elyria Hardware Co.. To fittingly observe this event we offer some exceptional bargains in Coal and Wood Stoves.

No. 11 Silver Oak Heater	$ 8.90
No. 13 Silver Oak Heater	9.90
No. 15 Silver Oak Heater	11.90
No. 17 Silver Oak Heater	13.90
No. 12 Pride Round Heater	$17.90
No. 14 Pride Round Heater	19.90
No. 16 Pride Round Heater	22.90
No. 18 Pride Round Heater	25.90
No. 20 Pride Round Heater	29.90
Square Steel Cooking Range	$36.90
Large Steel Cooking Range with reservoir	$42.90

All these are new and on exhibition at our store.

The Elyria Hardware Co.

523 Broad Street

Keeping faith *with the* SMOKER

Our lifelong knowledge of choice tobaccos, our years of manufacturing experience and our up-to-date facilities are concentrated on making CAMELS the finest cigarette that can be produced.

Into THIS ONE BRAND we put the UTMOST QUALITY. A better cigarette cannot be made—even for a higher price.

CAMEL is THE QUALITY CIGARETTE—made for men who think for themselves—for folks who appreciate really fine tobacco.

ONE BRAND—ONE QUALITY—ONE SIZE PACKAGE.

That is the way we keep faith with the smoker.

Camel

R. J. REYNOLDS TOBACCO CO., Winston-Salem, N. C.

HERE IT IS

Stationery in All Dainty Shades at 25c per Quire Box

THIS WEEK ONLY

The Century Print Shop Co.

Better PRINTING Service

309 Broad St. Phone 2692

SPEEDOLINE

4 and 6 Cylinder Car Owners——

SPEEDOLINE---Puts from 25 to 50 percent more miles in your gas. Also eliminates carbon. Therefore prolongs the life of your motor. Eliminates garage bills and makes driving a pleasure. And positively will not injure the most delicate motor. Read these testimonials of Elyria Citizens.

"I have used one ten-gallon tank of gasoline treated with three ounces of Speedoline and have made an increase in mileage of eight miles to the gallon of gasoline. Before using Speedoline, I was getting eighteen miles. Now I am getting twenty-six miles to the gallon.

I also noticed a decided improvement in the condition of spark plugs and dare say they will be absolutely free from carbon in less than two hundred miles more driving."

T. C. COOLEY,
122 Longford Ave., Elyria, Ohio.

Mr. Cooley had been using Speedoline about two weeks when he drove to Ashtabula. His Speedometer showed eighty-five miles for the trip one way. And he credits Speedoline with doing the trip on three gallons of gasoline which is 28 1-3 miles to the gallon increase of over 10 miles to the gallon of gasoline.

"I have been using Speedoline in my Reo Speed-wagon and have found it satisfactory in every respect. I have saved over thirty per cent of gas on the first test. It does what is claimed for it and has my hearty endorsement.

J. C. QUIGGLE,
484 Cleveland St., Elyria, Ohio

For Sale by

Korb & Bellingham

425 Cleveland Street Phone 2646

NewspaperARCHIVE®

CHRONICLE-TELEGRAM
lassified Advertising
READ FOR PROFIT!
USED FOR RESULTS!

ALL ADS. CASH—8c line (5 average words to the line) except Real Estate

D OF THANKS

RD OF THANKS.
to acknowledge with sin-
s the kind expressions of
timely help and many
nded to us in our sorrow.
o the Reverend Burner of
e church, the G. A. R and
Mr. Sudro and friends.
nd Mrs. R. B. Hawkins.

OST, FOUND, REWARD

y's leather hand-bag be-
yria and Amherst, Middle
, containing money and
Return to store of Kel-
, Amherst, and receive
ard.

ket book, two $20 bills,
post office and bicycle
ard. Return to 127 Wil-
George Rourke.

onths old female puppy,
nd white, little orange
ace; about one foot high.
ard. See J. D. Fletcher.

k and white Fox Terrior
urn to F. N. Eckler Lake
Phone 30577. Reward.

new Indian tire, 30x3½
St. Reward if returned
e Cream Co.

ESS PERSONALS

A AUTO WASH
STORAGE
rs Given the Same
eful Attention, at
All Times.
Phone 2788.
5 SECOND ST.

al Furniture Co.
Phone 2653
road Street Bridge.
Years in Elyria
RING, REPAIRING, CAB-
ORK, REFINISHING.

ert Shoe
air Shop
hich helps you beat the
of Living. Shoes re-col-
ade; shoes returned,
dy to wear. Jackson
ling, 104 West Avenue.

VONDER WHY...
do not more gener-
ect their valuable
l Horses against
m Accident and
Stock Insurance
it. Talk with
LLEN & SON
2 Bank Bldg.

U LOOKED AT YOUR FURNACE?
d Repairing before the
old Weather?
ace Repairing of all kinds
Agents for
d Oak, and Favorite Furnaces.
and Spouting Repairing
OLMSTED & CO.
Free Estimates

For Your
RAFTING
ING OR TRACING
rements, Consult
ER & GILBERT
Block Phone 2029

RUNK AND LEATHER STORE
ave You Money
n all kinds
veling Bags, Suit Cases
Hand Bags and Purses
ROAD STREET.

LL PAPER
AINTING
ates Furnished
r samples brought to
First-class work guar-

WIS, Phone 9231

duction Prices
OLSTERING
repairing, cushion
efinishing, first class

PHOLSTERING SHOP
or send card 532 West
ver Street.

MACHINE WORK—
Threads or Nuts.
Fixed—Phone 5562
S' GARAGE
ACHINE SHOP

D PUBLIC HAULING—
CE, Phone 37491.

ELYRIA MARKET HOUSE

WONDERFUL OPPORTUNITIES. Grocer, Butcher, Creamery, Fruit and Baker Merchants to rent stands. Also cold storage space in finest cold storage plant in Ohio. See Fred Stukel, Engineer, at 621 Broad St.

Clark's 18th Orient Cruise
by superb S. S. Empress of France 18,481 gross tons, 18 days in Egypt and Palestine, etc. Feb. 11, 1922; 74 days, $600 and up including Hotels, Guides, Drives etc.
F. C. CLARK, Times Building, N. Y.

FALL PLANTING PAYS, PLANT NOW

It gives your trees a good start in the spring. We have a good assortment of Fruit Trees, Grape Vines, Shrubs and Evergreens. OHIO NURSERY CO., 1153 East River St., Phone 25644.

WANTED—ROOMERS AND BOARDERS

WANTED—Roomers and boarders, 209 Chestnut St.

WANTED—FEMALE HELP

WANTED — Housekeeper at 251 Winckles St. Middle aged woman preferred. Call between 4 and 6 o'clock.

WANTED—A middle aged woman to take care of an invalid. 510 West Second St.

WANTED—Housekeeper, colored preferred. Call between 9 and 10 a. m. 906 West 20th St., Lorain, O.

WANTED—Girl for general housework. 250 8th St.

WANTED—White girl for general housework. No. 3 Colonial Apts.

WANTED—MALE HELP

WANTED—Elderly single man on farm. I. F. Diederick. Stop 64, Green Line, North Ridgeville.

WANTED—Foundry carpenter and flask maker. Fox Furnace Co.

AGENTS WANTED

AGENTS WANAED to advertise our goods and distribute Free Samples to Consumer. 90c per hour. Write for full particulars. American Products Co., 4751 American Bldg., Cincinnati, Ohio.

WANTED—EITHER SEX

WANTED—House to house canvassers, four men and four women. Excellent proposition. Ask for Mr. Routman, Elyria Hotel lobby. Call at 9 a. m. Wednesday.

ROOMS FOR RENT

FOR RENT—Three furnished rooms newly decorated. Private bath. Adults only. 630 East Ave. Phone 9123.

FOR RENT—Two furnished rooms light housekeeping. 405 Lodi. Phone 6954.

FOR RENT—One furnished room for gentleman. Close in. Phone 7151.

FOR RENT—5 unfurnished rooms on East River St. Phone 2653.

FOR RENT—Very desirable furnished rooms, Main street. Two minutes from square. Phone 7791.

FOR RENT—3 large unfurnished rooms. 1362 East Ave. $10.00 per month. Phone 7953.

FOR RENT—Furnished room. Phone 6972.

FOR RENT—Furnished room, one block from square. Rent cheap. Call phone 29643.

FOR RENT—Nicely furnished bedrooms, single and double. 220 2nd street.

FOR RENT—Three rooms furnished for housekeeping. East Ave., corner Third St. Davies.

FOR RENT—Four unfurnished rooms. Inquire 401 Lodi St. All conveniences.

LIGHT HOUSEKEEPING ROOMS

FOR RENT—Two-room suite for light house-keeping; newly decorated all modern. Also single sleeping rooms. 344 2nd St. Phone 2989.

FOR RENT—Three attractive light housekeeping rooms. Private bath. Phone 6471.

FOR RENT—Furnished rooms for light housekeeping. 340 W. 3rd.

FOR RENT—Three furnished light housekeeping rooms, 434 Sixth St. Phone 5772.

FOR RENT—Two furnished rooms for light housekeeping; adults. 121 Park Viey Ct.

POSITIONS WANTED

WANTED—Position practical nursing. Reference furnished. Phone 5694.

MATERNITY NURSE wishes cases or care of invalid. Phone 5345.

WOULD LIKE TO DO washing and ironing at home. 265 Roosevelt St., or phone 37563.

WANTED—Office work, typeing or steanographic, by high school graduate. Phone 25981.

MISCELLANEOUS FOR SALE

FOR SALE—Enarco Motor Oil 80c per gallon. 30x3½ Tire (Guaranteed), $9.90. 30x3½ Tubes, $1.75 each. Low prices on Automobile Accessories. The Elyria Belting Machinery Co., 534 Broad St.

CANARIES FOR SALE—Andreasberg rollers. Phone 36068.

FOR SALE—Fresh Jersey cow. Stop Stop 8, Lake Ave.

FOR SALE—One new Royal Garland heater, two gas heaters. 247 Stanford Ave.

FOR SALE—Grocery and general store doing excellent business. Good location. Address Box 615, Elyria, Ohio.

FOR SALE—1 good base burner and two round oak stoves. Imperial Furniture Co.

FOR SALE—Very high-grade furniture of one of most handsome flats in Elyria, as whole, by owner forced to leave Elyria this week. Terms could be arranged. G. D. M., P. O. Box 457, Elyria.

FOR SALE—Dining room suite, reasonable. 725 East River St.

FOR SALE—Jewel heater, Pluto Hot Blast, $15. Phone 9644.

FOR SALE—Babby buggy, fine condition. 209 Roosevelt Ave.

FOR SALE—Jersey cow, fresh in November. O. J. Pixley, Stop 5, Green line, Adelbert Ave.

FOR SALE—Cider barrels, $2.00 and $3.00, kegs and whiskey barrels. Phone 2795.

FOR SALE—Dining set, square table, chairs, buffet. $40. Phone 6594. 525 East Ave.

MISCELLANEOUS WANTS

WANTED—Walnut, mahogany, or cherry stands and tables. Imperial Furniture Co., phone 2653.

REAL ESTATE FOR RENT

FOR RENT—Large office room. Apply Elyria Optical Co., phone 2588.

FOR RENT—Seven-room house, $40. 6th street. Elyria Optical Co., phone 2588.

FOR RENT—New six-room house on Pasadena Park Allotment, Cleveland St. Phone O'Donnell's 2920.

FOR RENT—Furnished house. $40. No objection to two couple. No children. References. 316 Prospect St. Phone 29824.

FOR RENT—Modern house, West Ave. Call 37402.

FOR RENT—6 rooms and bath. Furnace, gas, electricity. 330 Prospect.

FOR RENT—4 room house, all conveniences. 206 Bath St. No children.

FOR RENT—6-room house, West St. Inquire 126 West St.

FOR RENT—7-room house, all conveniences. Inquire of owner, 239 Roosevelt Ave., Pasadena Park.

FOR RENT—Good home; garage, desirable location. Phone 6283.

FOR RENT—Furnished or unfurnished house, 5 rooms and bath. Phone 39261.

FOR RENT—Six-room house, Oxford St. Phone 35474.

FOR RENT—On Princeton Ave., splendid location, new house; modern 6 rooms and bath. Can have occupancy at once. References required. No children. Inquire 247 Princeton Ave.

APARTMENTS FOR RENT

FOR RENT—5-room suite, ground floor; all conveniences, garage. Howe St. Phone 6242.

WANTED TO RENT

WANTED TO RENT—5-room house, modern improvements. 117 W. St.

REAL ESTATE FOR SALE

FOR SALE—By owner, new six-room home; South End; Bargain. Ida Wolf, 352 West 8th St.

FOR SALE—7- room house; gas and coal stove combined, table and sewing machine; cheap if sold quick. 255 East Broad St.

FOR SALE—7-room house; two lots, double garage, good gas well, good hen-house. 552 Furnace St.

$25.00 REWARD
To party finding me a purchaser for my new vacant home at 222 Wolf Court. Ida Wolf, 352 Eighth St. Phone 37651.

RENT PAYERS ATTENTION! LOOK AT THIS.
$700 down, bal. like rent, buys this beautifully finished new home, containing six well arranged rooms and bath, cemented cellar, very good furnace, elec. lights. Large lot; roomy garage. Handily located on west side, just a few blocks from the square.
WE ALSO HAVE MANY OTHER CHOICE LISTINGS IN ALL PARTS OF THE CITY TO CHOOSE FROM
Call On Us
THE E. A. DEUTSCH ORGANIZATION
333 Broad St. Phone 2570
Elyria, O. Bell, Main 177
If Its Real Estate See Us

$6250, 6-room Bungalow—Double oak floor, brick fire place, newly papered and painted; paved street, close in; terms.
$2750, 5 Rooms—bath, close in. $500 down, balance like rent.
$3500, 6 Rooms—bath, neat and clean. $500 down. 3 lots off Lake Ave.
$4500, South Side—6 rooms, modern, fine condition, garage; 50x225 lot. See us at once. Easy terms. 308 Broad. 2693. William Kilroy.

EASTERN HEIGHTS $5000
Six-room and bath, located on good paved street, close in, big lot, slate roof, strictly modern. Terms. Call Mr. Clonan, 2293.
KNIGHT, NORRIS, GIBBS CO.

FOR SALE OR TRADE

FOR SALE OR TRADE—For smaller house, 1125 Middle Ave., 8 rooms, bath, pantry, extra seat and laboratory down, 2 fire-places, double garage; fine condition; good terms. See Marsh & Glover, 24 Century Blk.

WANTED TO BOARD

WANTED TO BOARD—Small children or infants by day or week. 119 Fremont St., or phone 38103.

FARMS FOR SALE

FOR SALE—40-Acre farm about six miles from Elyria, on improved road, good 8-room house, furnace, large bank barn, slate roof, other small buildings, one mile from school. Price $7500, terms.
GILBERT BROS. 23 Redington Blk.

207 Acres—about 1 mile off hard road; 8-room house and good outbuildings; all tillable except 25 acres timber and pasture. Will exchange for city property or small farm. Price $70 per acre. H. B. Stoughton, 28 Redington Building. Phone 2179.

15-Acre Farm—well located; new six-room house and good out-buildings, good truck soil; with 1 dow, 2 horses, 1 hog, chickens, and machinery. Price $3250, terms. M. B. Stoughton, 28 Redington Bldg. Phone 2179.

FOR SALE—106 acres, fair buildings, plenty of good timber. Price $57 per acre. Owner J. P. Holcomb, LaGrange, O.

FOR SALE OR TRADE

FOR SALE OR TRADE—86½-acre farm 3 miles from Elyria; new six-room house, gas lights, 2 large barns, garage and hen-house. Will sell with stock, crops and tools. Will accept house and lot as part payment.
GILBERT BROS. 23 Redington Blk.

WANTED—FARMS

WANTED FARMS—We have cash buyers for small farms.
GILBERT BROS., 23 Redington Blk.

WANT A FARM
We have for sale and trade about 50 farms that have been listed at very attractive prices. They are all sizes, and in any direction you care to go. Come in and see Mr. Clonan—we probably have just what you are looking for.
KNIGHT, NORRIS, GIBBS CO.

FARMS FOR RENT

FOR RENT—6-A. farm; 6-room house. Inquire Frank Schnider, Stoney Ridge Rd., Ridgeville, O.

AUTOS AND ACCESSORIES

Guaranteed Tires and Tubes at Extraordinary Prices
Used Tires at any price you wish to pay.
Vulcanizing Service
Brunner's Tire and Accessory Shop
Rubber Tire Clearing House

FOR SALE—Roaster in good mechanical condition, good tires. Will give bargain for quick sale. Phone 35392. 142 Cleveland.

FOR SALE—Ford ton truck, 1917, also touring chassis. All in good condition. Phone 8374. 238 West River St.

LOU LEVEY SAYS:
That he has quite a few obligations to meet at the 1st of October and in order to do so he will have to sell Tires at a sacrifice. 30x3" $7.00; 30x3½ $9.00; 30x3½ Cord $10.50 and quite a few bargains in standard make tires. Come and see me before you buy.
88 Broad St. Near East Broad Bridge. Phone 2970

FOR SALE—3 Goodyear cords, 40x8, slightly used. The Elyria Belting & Machinery Co., 534 West Broad St.

FOR RENT—GARAGES

FOR RENT—Garage, 220 2nd St.

FOR RENT—Garage, 632 East Ave.

FOR RENT—Garage at 345 8th St. Phone 6853.

FOR RENT—Garage, $5. 355 12th St. Phone 9644.

LEGAL NOTICES

LEGAL NOTICE IN DIVORCE.
Case Number 18295.
Elizabeth Fogorassy, Defendant, whose place of residence is to the Plaintiff now unknown, will take notice that on the 2nd day of September, A. D. 1921, the undersigned Plaintiff filed his petition in the Court of Common Pleas, Lorain County, Ohio, being Case Number 18295, praying a divorce from said Defendant on the ground of wilful absence, and asking for equitable relief. Said case will be for hearing on and after the 19th day of October, A. D. 1921.
GEORGE FOGORASSY, Plaintiff.
C. F. ADAMS, Attorney.
9-6-13-20-27, 10-4-11

LEGAL AD.
In pursuance of an order of the Court of Common Pleas of Lorain County, Ohio, I will offer for sale at public auction on the 19th day of October, 1921, at 10.00 A. M. on the premises in Columbia Township, Lorain County, Ohio, the following described real estate, to-wit:
Parcel 1. Situated in the Township of Columbia, County of Lorain and State of Ohio, and known as being part of Original Lot No. 10 in said Columbia Township, bounded and described as follows:
Beginning in the Northeast corner of said Lot No. 10; thence South 20° West in the East line of said Lot a distance of 6.025 chains; thence West a distance of 4.04 chains to the Easterly line of The B. & O. Railway Company's property; thence North 26 degrees East in the Easterly line of said Railway Company's property, to the North line of said Lot No. 10; thence East in the North line of said Lot No. 10 to the place of beginning, containing 1.625 Acres of land, be the same more or less.
Said premises are located on the west side of the Marks road so called and between the Emmons road so called on the North and the Boston road on the south.
Said premises being appraised at $2200.00 and cannot be sold for less than two-thirds of the appraised value. Terms of sale cash on day of sale.
Robert Squire, Administrator, etc., of the Estate of John Swinburn, deceased.
F. A. Stetson, 301-5 Masonic Temple, Elyria, Ohio, Attorney for Administrator.
9-20-27, 10-4-11

NOTICE OF ELECTION UNDER SECTION 5629-5A OF THE GENERAL CODE.
Notice is hereby given that a proposition to levy additional taxes for school purposes for and during the period 5 years at a rate not exceeding one mill, in addition to the maximum rate authorized by law, will be submitted to the election of Eaton Township School District at an election to be held on the 8th day of November, 1921, at the usual polling place in said district between the hours of 5.30 a. m. and 5.30 p. m. Central Standard time.
By order of the Board of Education of Eaton Township.
ALBERT ALEXANDER, Jr., Pres.
F. S. TITE, Clerk.
9-20-27, 10-4-11

LEGAL NOTICE IN DIVORCE.
Case Number 18293.
Cecelia Bawor, Defendant, whose place of residence is to the Plaintiff now unknown, will take notice that on the 2nd day of September, A. D. 1921, the undersigned Plaintiff filed his petition in the Court of Common Pleas, Lorain County, Ohio, being Case Number 18293, praying a divorce from said Defendant on the ground of three years wilful absence and asking also, for equitable relief.
Said case will be for hearing on and after the 19th day of October, A. D. 1921.
KARL BAWOR, Plaintiff.
L. D. HAMLIN, Attorney.
9-6-13-20-27, 10-4-11

LEGAL NOTICE IN DIVORCE
Case Number 18314.
Florence Gertrude Myers, Defendant, whose place of residence is to the Plaintiff now unknown, will take notice that on the 9th day of September, A. D. 1921, the undersigned Plaintiff filed his petition in the Court of Common Pleas, Lorain County, Ohio, being Case Number 18314, praying a divorce from said Defendant on the grounds of Wilful Desertion without Cause, and Gross Neglect of Duty, and asking also, for the custody of the two children, two boys, Edwin and Charles, and equitable relief. Said case will be for hearing on and after the 26th day of October, A. D. 1921.
D. M. MYERS, Plaintiff.
WALTER R. HARLAN, Attorney.
Sept. 13-20-27, Oct. 4-11-18

LEGAL NOTICE.
18422.
Hepsibah Curry, Levi Curry, her husband, Adelbert (commonly called Delbert and Dell) Curry, Cora Curry, their children, whose places of residence are unknown, and the unknown heirs, devisees, legatees, husband or wife (as the case may be), creditors, successors and assigns of Hepsibah Curry, Levi Curry, Cora Curry and Adelbert, Dell or Delbert Curry (so commonly called), will take notice that on the 10th day of October, 1921, George Harvolk and Rose Harvolk, his wife, filed their petition against them in the Court of Common Pleas of Lorain County, Ohio, in case No. 18422, averring that said plaintiffs are the owners in equal undivided shares, in fee simple, and in possession of the following lands in said County, viz: Being 25 acres of land taken from the east side of Lot No. 23 in Pittsfield Township, by purchase, and that plaintiff and their predecessors in title thereto have held same by adverse possession against defendants for more than the the twenty-five years last past, that the said defendants claim some interest in an undivided 1-8 part of said lands by title derived by said Hepsibah Curry from her father, Henry C. Hammer, deceased, the more particular nature and extent of which are to plaintiffs unknown, praying that plaintiffs' said title may be quieted against defendants, or if that cannot be done, that partition may be made of said lands according to the respective interests appearing and for equitable relief. Said defendants will answer in said cause on or before the 3rd day of December, 1921, or judgment and decree will be taken against them.
C. A. METCALF,
Attorney for Plaintiff.
Elyria, O., Oct. 10, 1921.
Oct. 11-18-25, Nov. 1-8-15

LEGAL NOTICE.
Merton M. Squire and Augusta Baker Squire, whose place of residence is Clairmont, California, Post-office Box 421, and Cora Squire Anthony and James W. Anthony, whose place of residence is 60 Storey Street, Santa Cruz, California, and Cecil P. Squire and Louise G. Squire, whose place of residence is Morgantown, North Carolina, will take notice that on the 26th day of September, A. D. 1921, Mary Squire Behner instituted an action in the Common Pleas Court of Lorain County, Ohio, being case No. 18863, against Merton M. Squire, and Augusta Baker Squire, Cora Squire Anthony and James W. Anthony and Cecil P. Squire and Louise G. Squire, praying for the partition of the following described real estate, to-wit:
"FIRST TRACT. Situated in the Village of Oberlin, County of Lorain, and State of Ohio, and known as being Sublot Number One Hundred and Forty-nine (149) and part of Sublot One Hundred and Forty-eight (148) in Village Lot Number Twenty (20) and part of Village Lot Number Twenty (20), not subdivided, in the town plat of said Village, of a part of original lot No. 86, Russia Township, said town plat being recorded in Volume 5, page 30, Lorain County Records of Plats.
First Parcel: Being Sublot No. 149, part of Sublot No. 148, and part of said Village Lot No. 20, bounded beginning in the East line of Main Street, at a point 35 feet South, from the Northwest corner of said Lot No. 148, said point being the Southwest corner of land deeded to Philo Weed and Andrew Edwards by deed dated April 27, 1866, and recorded in Volume 24, page 551, Lorain County Records of Deeds; thence East in a line parallel with the North line of said Lot No 148 a distance of 158 feet; thence South in a line parallel with the East line of Main Street, a distance of 5 feet; thence West in a line parallel with the North line above described, a distance of 26 feet, to the East line of said Lot No. 149; thence South, in the East line of said Lot No. 149 a distance of about 181 feet to the South line of said lot No. 149; thence West in the South line of said Lot No. 149, a distance of 132 feet to the west line of said lots Nos. 149 and 148, a distance of about 23 1 feet to the place of beginning.
Second Parcel: Being part of Village Lot No. 20, bounded. Beginning in the East line of Sublot No. 149 at a point 48 feet South of the Northeast corner of Sublot No. 149; thence South in the East line of Sublots Nos. 149 and 150 a distance of 45 feet; thence East, in a line parallel with the North line of said Lot No. 20, a distance of 26 feet, thence North in a line parallel with the West line above described a distance of 45 feet; thence West in a line parallel with the North line of said Lot No. 20, a distance of 26 feet to the place of beginning, be the same more or less but subject to all legal highways. Subject to the right of way referred to in the deed from Henry J. Martin and wife to Samuel Squire, dated July 1882, and recorded in Volume 51, page 447, Lorain County Records of Deeds.
SECOND TRACT. Situated in the Village of Oberlin, County of Lorain and State of Ohio and known as being part of Lot No. 178 of the original Town Plat of said Village, of a part of Original Lot No. 86, and other lots, Russia Township, said Town Plat being recorded in Volume 5, page 30, Lorain County Records of Plats. Said part of said lot is bounded and described as follows: Commencing at the Northwest corner of said Lot No. 178; thence East on the North line of said Lot 116 1-3 feet; thence South, in a line parallel with the West line of the lot, 22 feet; thence West 116 1-3 feet to the West line of the lot, thence North, on the West line of the lot, a distance of 22 feet, to the place of beginning, be the same more or less but subject to all legal highways. Said parcel is 22 feet front on East line of Main Street. Subject to the party wall agreement between Orren F. Carter and John Wood and one John D. Carpenter, dated June 19, 1882, and recorded in Volume 129 page 614, Lorain County Records of Deeds."
Said action will be for hearing on and after the 19th day of November 1921.
MARY SQUIRE BEHNER,
Plaintiff.
V. W. FILIATRAULT,
FRANK WILFORD,
Attorneys.
9-27, 10-4 11-18-25, 11 1

ORDINANCE NO. 2493.
TO VACATE CONCORD STREET FROM EASTERN HEIGHTS BOULEVARD TO EAST BROAD STREET IN THE CITY OF ELYRIA, STATE OF OHIO.
WHEREAS, on the 6th day of July, 1921, a petition by the owner, Henry Fridenstine, of all the lots in the immediate vicinity of Concord Street from Eastern Heights Boulevard to East Broad Street, was duly presented to Council praying that said Street, between the points named, be vacated, and,
WHEREAS, Council, upon hearing, is satisfied that there is good cause for such vacation as prayed for, that it will not be detrimental to the general interest and,
WHEREAS, said Henry Fridenstine agreed to pay for the publication of this Ordinance.
NOW THEREFORE BE IT ORDAINED by the Council of the City of Elyria, State of Ohio.
SECTION 1. That Concord Street from Eastern Heights Boulevard to East Broad Street be and the same is hereby vacated.
SECTION 2. That this ordinance shall take effect and be in force from and after the earliest period allowed by law, and upon the payment of the cost of the said publication hereof by said Henry Fridenstine.
Passed October 1, 1921.
JAS. A. HEWITT,
President of Council.
Attest, D. B. SYMONS, Clerk.
Approved October 4, 1921.
ASAPH R. JONES, Mayor.
Oct. 4-11

ORDINANCE NO. 2492.
TO ISSUE BONDS OF THE CITY OF ELYRIA, STATE OF OHIO, IN THE SUM OF $10,000.00 FOR THE PURPOSE OF EXTENDING, ENLARGING AND IMPROVING THE WATER WORKS SYSTEM OF THE CITY OF ELYRIA, OHIO.
BE IT ORDAINED by the Council of the City of Elyria, State of Ohio, three-fourths of the members elected thereto concurring:
SECTION 1. That it is deemed necessary by the Council of the City of Elyria, State of Ohio, to issue and sell bonds of said City, in the sum of Ten Thousand Dollars ($10,000.00) for the purpose of enlarging, improving and extending the water works system of said city.
SECTION 2. That the bonds of said City shall be issued in said sum of Ten Thousand Dollars ($10,000.00) for the aforesaid purpose, each of said bonds to be in the denomination of One Thousand Dollars ($1,000.00) and to be numbered consecutively from Thirteen Hundred Ninety-Six (1396) to Fourteen Hundred and Five (1405), both inclusive, shall bear date of December 1st, 1921, and shall bear interest at the rate of five and one-half per centum (5½%) per annum, payable semi-annually on the first day of December and the first day of June in each year, as evidenced by negotiable coupons thereto attached and shall be designated as "Water Works Improvement Bonds" Series "X" and shall mature as follows:
Bonds numbered 1396 shall mature Dec. 1, 1936.
Bonds numbered 1397 shall mature Dec. 1, 1937.
Bonds numbered 1398 shall mature Dec. 1, 1938.
Bonds numbered 1399 shall mature Dec. 1, 1939.
Bonds numbered 1400 shall mature Dec. 1, 1940.
Bonds numbered 1401 shall mature Dec. 1, 1941.
Bonds numbered 1402 shall mature Dec. 1, 1942.
Bonds number 1403 shall mature Dec. 1, 1943.
Bonds numbered 1404 shall mature Dec. 1, 1944.
Bonds numbered 1405 shall mature Dec. 1, 1945.
Said Bonds and the interest thereon shall be payable at the office of The United States Mortgage and Trust Company in the City of New York and State of New York.
SECTION 3. That said bonds shall express upon their face the purpose for which they are issued and that they are issued in pursuance of this ordinance. They shall be prepared, issued sold and delivered under the direction of the Finance Committee of the Council, the Mayor and City Auditor, and in the manner provided by law, and shall be signed by the Mayor and City Auditor, and sealed with the corporate seal of said City and the interest coupons thereto attached shall be executed by the City Auditor with his signature printed or lithographed thereon; but said bonds shall not be sold for less than par and accrued interest to date of delivery of same.
SECTION 4. That the proceeds of the sale of said bonds shall be placed in the City Treasury to the credit of the Water Works Fund, and be disbursed upon proper vouchers for the payment of the cost and expense aforesaid, and for no other purpose whatsoever, excepting the premiums and accrued interest, which shall be transferred to the Trustees of the Sinking Fund to be applied by them in the manner provided by law.
SECTION 5. That for the purpose of paying the interest on the bonds herein authorized and providing a Sinking Fund for their final redemption at maturity, the Trustees of the Sinking Fund of the City of Elyria, Ohio, shall annually certify to the Auditor of Lorain County, Ohio, the amount necessary to pay the interest and with a proportionate amount necessary to be levied in such year for sinking fund purposes so that the interest on such bonds shall be paid as the same accrues and a sinking fund provided for sufficient to discharge the principal of said bonds when the same become due, and that said County Auditor shall compute and ascertain the rate of levy, necessary to provide therefor, in each year, and shall place the same upon the duplicate for the year for which it is certified and in addition to all other levies.
SECTION 6. This ordinance shall take effect and be in force from and after the earliest period allowed by law.
Passed October 1, 1921.
JAS. A. HEWITT,
President of Council.
Attest, D. B. SYMONS, Clerk.
Approved October 4, 1921.
ASAPH R. JONES, Mayor.
Oct. 4-11

NOTICE TO CONTRACTORS
Lorain County Road Equipment Building.
Sealed proposals will be received at the office of the County Commissioners, Elyria, Ohio, until twelve o'clock Noon of the 9th day of November, 1921, for performing the labor and furnishing the materials necessary to the construction and completion of a County Road Equipment Building, to be located on county property, at the intersection of the Elyria-Oberlin Road and the B. & O. R. R. in Carlisle Township, Lorain County, Ohio, in accordance with the plans, specifications, descriptions, estimates of quantities now on file in the County Commissioners office, as prepared by Alfred Bates, Architect, Elyria, Ohio.
Said bids or proposals will be received on two classes of construction—Brick and Cement Block.
Said plans, specifications, descriptions and estimates may be seen at the offices herein mentioned at any time during regular office hours from the date of this notice up to the time for receiving bids, and any one desiring may secure a copy thereof at said offices.
All bids must be addressed to the Board of Commissioners and delivered to the Clerk of said Board prior to 12 o'clock Noon, of the day specified, indorsed with the name of the bidder and marked "Proposal for Lorain County Road Equipment Building."
Each bid must contain the names of the parties making the same and all persons interested therein, and must be accompanied by a certified check on some solvent bank of Lorain County, Ohio, or United States money, in the sum of $900.00 conditioned for the satisfactory execution of a contract with bond equal to the contract price, to be approved by the said Board of Commissioners for the faithful performance within the time specified in case the bid is accepted.
The Board of Commissioners reserves the right to select either one of the two types of construction, and to reject any or all bids should they deem it for the best interest of the County so to do.
By Order of The County Commissioners Lorain County, Ohio.
By F. L. ELLENBERGER, Clerk.
Oct. 11-18-25, Nov. 1

SHERIFF'S SALE.
Laura Kelling vs. Nicholas Kelling et al.
In Lorain County, Ohio, Court of Common Pleas. Case No. 18153.
Sheriff's Sale on Order of Sale in Partition.
In pursuance of an Order of Sale, issued from the Court of Common Pleas within and for the County of Lorain and State of Ohio, made at the September term thereof, A. D. 1921, and to me directed I have levied upon and will offer for sale at Public Auction at the north door of the Court House in Elyria, on Saturday, November 12 A. D. 1921, between the hours of 9 and 10 o'clock A. M. Eastern Standard Time, or 8 and 9 o'clock A. M. Central Standard Time, of said day, the following described Real Estate, to-wit:
Free from the Dower of Nicholas Schuller and Margaret Kelling.
Situated in the Township of Sheffield, County of Lorain, and State of Ohio, and known as being part of Lot No. 22, in said Township, and which premises are described as follows to-wit:
On the North and

by the ... the ... Lorain ... owned by ... for which ... page ... rain County, Ohio.
Said premises have ... ed at Four Thousand ... ($4000.00) Dollars ... for less than two-thirds of the ... praisement.
Terms of Sale—One-third ... day of sale, one-third in one ... and one-third in two years, ... ferred payments to be secured ... mortgage on the premises and ... bear interest from the day of ... payable annually.
N. D. BACON,
Sheriff of Lorain County.
T. A. CONWAY, Attorney.
Oct. 11-18-25, Nov. 1-8

VINCENT

VINCENT, Oct. 11—Mrs. William Jones and family of Oberlin road, Lorain, were entertained by Mr. and Mrs. Rowland Morris, Sunday.

Mrs. May Johnson and son Hollie called at the home of the former's sister, Mrs. William ...

Harold White, who is attending college in Berea spent the week end with his parents, Mr. and Mrs. Edward White.

Mrs. Grey of Spruce street, Elyria visited her friend, Mrs. Annie Morris, one day last week.

Leo Armstrong and his mother, Mrs. Griffith, have moved back to this place. Mrs. Griffith was elected president of the Ladies' Aid society at its meeting last Thursday.

LAKE SHORE ELECTRIC RY.
Time Table Effective Sept. 6, 1921.
(From Lorain, Eastern Time).
Limited, East to Cleveland—7:50, 8:50 a. m.; 12:50, 2:50, 4:50, 6:50, 8:50, 10:50 p. m. Locals hourly from 4:25 a. m. until 10:25 p. m.
Limited, west to Vermilion, Berlin Heights, Norwalk, Sandusky, Clyde, Bellevue, Fremont, Fostoria, Findlay, Lima, Toledo and Detroit—6:30, 8:30, 10:30 a. m.; 12:30, 2:30, 4:30, 6:30, 8:30 p. m.
Locals—5:25 a. m. to 9:25 p. m. every hour; 7:25 and 9:25 to Fremont; 10:25 p. m. to Norwalk and Sandusky.

WENDELL PILLS AMBITION BRAND
FOR NERVOUS PEOPLE
The great nerve tonic—the famous Wendell Pills, Ambition Brand—that put vigor, vim and vitality into nervous, tired out, all in despondent people in a few days in many instances.
Anyone can buy a box for only 60 cents, and C. W. Phillips is authorized by the maker to refund the purchase price if anyone is dissatisfied with the first box purchased.
Thousands praise them for general debility, nervous disorders, mental depression and unstrung nerves caused by overindulgence in alcohol and tobacco, or by overwork.
As a treatment in a afflictions of the nervous system. Wendell Pills, Ambitious Brand, are recommended as being generally unsurpassed.
Sixty cents at C. W. Phillips and dealers everywhere.

DID PAIN DISTURB YOUR SLEEP?
THE pain and torture of rheumatism can be quickly relieved by an application of Sloan's Liniment. It brings warmth, ease and comfort and lets you sleep soundly.
Always have a bottle handy and apply when you feel the first twinge.
It penetrates without rubbing.
It's splendid to take the pain out of tired, aching muscles, sprains and strains, stiff joints, and lame backs.
For forty years pain's enemy. Ask your neighbor.
At all druggists—35c, 70c, $1.40.
Sloan's Liniment Pain's enemy

CYLINDER GRINDING, OVERSIZE PISTONS
Your Engine better than when new. Ask us about it.
ELYRIA MACHINE Co.

This is the Stove Polish YOU Should Use
IT'S different from others because more care is taken in the making and the materials used are of higher grade.
Black Silk Stove Polish
Makes a brilliant, silky polish that does not rub off or dust off, and the shine lasts four times as long as ordinary stove polish. Used on sample stoves and sold by hardware and grocery dealers.
Black Silk Stove Polish Works
A Shine in Every Drop

AUTO TOPS
SEAT COVERS, SIDE CURTAINS AND REPAIRING
N. D. Mac Leod
119 West Ave.
I was formerly ...

BARNEY GOOGLE—By Billy De Beck.

NewspaperARCHIVE®

THE CHRONICLE-TELEGRAM

Offices, 321 Second Street, Elyria, Ohio.

Published by The Lorain County Printing and Publishing Company

J. F. BURKE, Managing Editor

Published every evening, except Sunday. Entered as second-class matter at Elyria Postoffice, Act of 1879.

Daily—Two cents per copy By carrier in City 12 cents per week, $6 00 per year in advance. By mail, Daily outside of Elyria within Lorain and adjoining counties, $3 00 per year, within the State of Ohio, $4 00, elsewhere $5 00

Members of The International News Service, Audit Bureau of Circulation, Bureau of Advertising of the American Newspaper Publishers Association

New York Offices, A. E Clayden, Representative, 347 Fifth Ave ; Chicago Office, John W. Hunter, Representative, 419 Marquette Bldg.

PHONES

Circulation ..... 2316 Advertising 2317
News ..... 2318 Society 2319

TUESDAY, OCTOBER 11, 1921

A SALVATION ARMY REPORT

We are herewith printing an extract from the Literary Digest of October 8th. We felt that it was of such value that it was worth reprinting in full as it appeared in that publication.

"It means that in the future we shall have less to do with the grave, and more to do with the cradle, less binding up of life's broken plants, and more training of life's untrammeled vines; that more of our energy, our ingenious methods, will be thrown into the work of prevention, which in the final analysis must be so much more valuable to the home, the nation and the Kingdom of God than even the most worthy work of cure

Who better than the Salvation Army it is asked can speak of the results of the banishment from the streets and hovels of the poor of "this liquid fire and distilled damnation?" She answers that the Army's social secretaries report that drunkenness among the men frequenting the Army hotels and Industrial Homes has almost entirely disappeared, that men who formerly could hardly support themselves from day to day now possess savings accounts In one hotel twenty-five men, who before prohibition could muster only a dime among them, now have deposits ranging from $100 to $500

Above all in importance are the benefits which Commander Booth finds have accrued to the children 'Better prenatal care for the mother more food improved clothing more money, and, above everything else, the absence of inebriation's brutalities are all in evidence telling in the life's chances of these infants' Commander Booth has been asked 'if it is true that the law is being violated' Her answer is

"Yes, as the laws against arson, theft and murder have been violated, but these laws and their penalties remain and so will the Eighteenth Amendment stand

'We recognize that the task of banishing all intoxicating liquor from the land is a stupendous a lengthy one, but the same strong forces of moral sentiment scientific education and business prudence which made outlaw of its sale and manufacture are equal to the undertaking And behind such efforts there must also be reckoned with the dynamics of divine inspiration'

But will prohibition stand? 'Without hesitation,' the Salvationist leader replies "Yes!"

The edifice of prohibition has been well and substantially built, its labor has not been spasmodic nor its material cheap and what it has taken so many years to raise up would surely take as many years to pull down Therefore for the future we are unafraid The coming generation growing up without alcohol educated in the history of its abuses against hygiene commerce, and morality will muster so vast an army against their fathers greatest foe as to protect from any and every jeopardy the legislation which safeguards their national life

"By the Constitutional Amendment of Prohibition a measure has been enacted that will do more to bring the Kingdom of God upon earth than any other single piece of legislation for the rum demon is the foundation and the bolsterer-up of almost all evil Therefore history for righteousness has been made history that will live for activities have been set in motion for civic and national betterment that will never stop until all evil is dead'

—o—

AN IDEAL HUSBAND

A man was found guilty of murder in San Francisco and sentenced last week to imprisonment for life. On the day before he started for the penitentiary, he was united in the holy bonds of matrimony, to one who we presume is a beautiful and cultured woman. Two deputy sheriffs witnessed the marriage.

We suppose the story can be concluded that they lived happily ever afterward

One thing is certain, that if this couple keeps their present quarters they can say truthfully at the end of twenty-five years, "We have not had a quarrel" She will always know where to find her husband. In fact he will be almost ideal. He will not be out nights. He will not be getting drunk or playing poker.

—o—

SIZE OF FAMILIES DECREASING

We will have to re-vamp our figures of the average size of an American family According to the American census of 1880 the average size family was 5, in 1920 the average size was 4.3. This is a reduction of .7 of a person per family in the course of 40 years

This is true in spite of the great influx of population.

The average number of persons to a dwelling in 1880 was 5.67 and in 1920 it was 5 1. This would again show that erection of homes has not kept pace with the increase of population, as the reduction of the size of the family is greater than in the number per building.

—o—

AN AERIAL POLICEMAN

For the first time undoubtedly in the history of the world an aerial policeman will be on his beat in Kansas City during the forthcoming convention and aviation carnival of the American Legion.

We predict that that policeman will not fall asleep on his beat nor will he be able to slip around to the back door and get a quiet, warm hand-out from Biddy.

—o—

WHY NOT KEEP THEM UP

We wonder if there is any significance in the fact that each hearing of the New York Central Railroad Tax Commission the valuation of the railroad is greatly reduced. We should judge those hearings would have kept them up long enough to wipe out all valuation.

YESTERDAYS IN OHIO

1834—Thomas S Grimke, celebrated scholar and reformer died near Columbus. Born at Charleston, S C, Sept. 26, 1786

1836—Isaac Wilson Joyce, Methodist Episcopal bishop, born in Hamilton county Died at Minneapolis, July 28, 1905

1841—George Tod, a judge of the Ohio supreme court and father of Gov David Tod, died Born in Connecticut, Dec 11, 1773

1881—Charles Foster was re-elected to the governorship

TO-DAY

Sunset this evening marks the beginning of the Jewish fast day of Yom Kippur or the Day of Atonement

Today is the one hundredth anniversary of the birth of James Phelan who was a member of the Confederate States senate

Delegates from many cities of the United States and Canada will gather in Atlanta today for the annual convention of the International Association of Fire Engineers

The rules committee of the U S house of representatives has fixed today for beginning public hearings in the congressional investigation of the Ku Klux Klan

Port officials and waterway men from the United States and Canada are expected in Seattle today for the tenth annual convention of the American Association of Port Authorities

High hopes are entertained in Great Britain that a settlement of the Irish problem will follow the conference in London today between British cabinet members and representatives of Sinn Fein, Ireland

Conventions opening today

Atlanta— International Association of Fire Engineers

St Paul—Dairy Food and Drug Officials of North Central States

Oklahoma City—Oklahoma Public Health Conference

Grand Rapids— Michigan State Federation of Women's clubs

Grand Rapids—Michigan Presbyterian Synod

Brunswick Me —Maine League of Women Voters

Indianapolis—Indiana Society of the D A R

Ludlow Ky —Kentucky Congregational Conference

15 Years Ago

The office of S Mendelson was robbed of $250 by two colored men and Miss Florence Houghton the cashier missed it at once The men were soon located in a tailor shop and the money was found hid in a stairway Both were locked up

Residents of Lodi and Cleveland street complained because the street was torn up for paving and they could not get in their winter coal

J E Bownton deeded land to the city that was next to the yellow line tracks for boulevard purposes

Citizens were talking of starting a co-operative grocery store to combat the so-called grocery trust

In three days the Elyria post office sent out nearly twelve thousand pieces of mail of which number 5581 pieces were sent out on Monday

Chas Schnell was arrested for puling a gun in Dr Reefy's office but was discharged for want of prosecution

The various schools of the city were preparing to establish playgrounds at each of the school buildings of the city

Over $17,000 worth of Cassie Chadwick's jewels were placed on display and sale in this city

Among the large seas which were named for their color are the White Sea the Black Sea the Red Sea and the Yellow Sea

ABE MARTIN

In th' years t' come we'll point out th' hospital where some great man wuz born instead o' th' home Ever notice how soon a father sets a child down after he gets him in some place fer nothin'

A recent investigation by public authorities in Cardiff, Wales, revealed a home where thirty-three people lived in three rooms.

Little Victims of Russian Famine

nessed in the streets of the famine-stricken districts of Russia Hundreds of babies are dying because of the lack of proper food, and many thousands more are doomed unless help is quickly given The photograph shows a funeral procession of the little victims at Samara.

OHIO UNION PRINTERS PICK CANTON FOR 1922

MANSFIELD, Oct 11 Canton was selected as the city for the April conference of the Ohio Typographical union by the delegates assembled here for the 49th semi-annual gathering of that body Addresses were heard from John P McParland, Indianapolis, president of the International Typographical Union, who endeavored to show by figures that the 44 hour week had been won by the printers and allied tradesmen in the job shops of the country with only 8 500 of 40,000 still on strike for the shorter Saturday Organizer Max S Hayes Cleveland, also spoke Daniel P Rodgers, Springfield, was re-elected president by acclamation as was John W Finch, Toledo secretary treasurer Elmer Blazer, Marion, present incumbent of the vice presidency defeated Charles F Etter Warren, for that post for the coming term

Just as he started his speech, Walter W Barrett Chicago, for eight years first vice president of the International Typo Union, was stricken by pleurisy and fell to the floor unconscious He was taken to the Mansfield General hospital, where his condition is said to be serious

McGUIRE'S

GARAGE FOR

SERVICE

If your car is not acting right, bring it to 111 West Bridge Street.
Phone 2294 and 87414
BELL 273-L
Auto Repairs and Storage
Special Attention to Auto Washing
Open Nights and Sundays

Chronicle-Telegram Classified Ads bring results Try them

ODD AND INTERESTING

The Mohammedans hold their Sabbath on Friday.

Haddocks will lay as many as 1,500 000 eggs each in one season

Reporters have been admitted to the British parliament since 1835.

The origin of Freemasonry, or even its name, cannot be traced with certainty

The date is as essential an article of food to the Egyptian as rice is to the Hindu

Beds tables, chairs and stools are shown in Egyptian carvings as far back as 4000 B C

Chocolates and bonbons containing well known brands of whisky and other liquors are commonly sold by confectioners in England

In Porto Rico a man is known by his walking stick, just as the fan proclaims the social position of the woman who carries it.

Probably the queerest horseshoes in the world are those employed in the Sudan They are not really shoes, but stockings made of camel's skin

The goldfish was originally brown in color, and is a native of Japan and China Its golden color has been brought about by selective breeding.

"Garage," now used exclusively as a name for the housing of a motor vehicle, was originally used in France to denote a place for keeping boats and rolling stock.

The Ganges, India's most important river, is 1,557 miles long, and is navigable for a distance of 350 miles from the sea.

More than a dozen of the streets in London have been given the names of characters in the novels of Charles Dickens.

Smoke Judge Taft 5c Cigar. Adv

Money Loaned at 6% on the following Stocks

Templer Motors, Mason Tire and Rubber, Commonwealth Finance, Bankers Guarantee Mtg, F G Clark, Hinde & Dauche, Sherwin Williams, American Multigraph, Bishop Babcock Goodyear Rubber, Miller Rubber, Firestone, National Acme, Valley Steamship, Stevens Duryea, Cleveland Discount, and many others. Bring in what you have.

Russell Securities Co.
313 Elyria Block

CLOSED

ALL DAY WEDNESDAY
Jewish Holiday

HERE IS OUR POLICY

If whatever you buy here is not in every way satisfactory, bring it back. Your money will be waiting for you.

City Hardware Co.

OPPOSITE POSTOFFICE-BROAD ST.

How
MICHELIN
has overcome the commonest causes of tire trouble

NUMBER 10

Quality Construction in All Sizes

Michelin small-size casings are made of the same high quality materials, in the same factories, by the same workmen as the larger sizes.

Michelins are the big tires for small cars—big in dimensions and big in performance.

If you drive a Ford, Overland, Chevrolet, Maxwell, Dort, Briscoe, Bell, or other light car, you will find greater economy in the use of Michelin Tires. Come in and let us show you the extra value in Michelins.

The Elyria Belting & Machinery Co.

584 Broad Street
(Elyria's Largest Tire and Accessory Store)

Crystal Restaurant

THE PLACE TO EAT
For Ladies and Gentlemen
Meals, Lunches and Short Orders
Try Our Noon Time Light Lunch and Special Dinner
117 Court St., Phone 2887

Use Your Eyes—

Then decide if there is any location in Elyria as desirable for a home as on

EASTERN HEIGHTS

"The Place to Live"

BLUE STAR
Semi-Anthracite Coal
$9.50 a Ton Cash

Blue Star has the good features of Pocahontas without the dust and slack that Pocahontas has. Blue Star is a firm, hard, coal that has more heat and less ash than Pocahontas. It has a fraction more smoke than Pocahontas.

For Sale Only by

MURBACH COAL CO.

Both Phones. Office Murbach Block

Mr. Farm Buyer
Look Here—Special Auction Sale of
6 CHOICE FARMS

No. 1.

On account of owner's condition, will sell at Public Auction on Monday, October 17th, a beautiful 89 acre farm, fine house, fine barn and silo, extra rich land, 1 1-2 miles east of Medina. Write The Allen-Hartzell-Dibble Co., Medina, Ohio, for detailed description and pictures. H. C. Beard, Owner
F. L. Harding, Auct., Medina, O.

No. 2. 118 Acres

Must be sold. A wonderful farmer's farm, a real beauty. Fine barn, good house, 2 big hen houses, brooder house and other out buildings. 2 gas wells on the farm. A great money maker. Located 3 miles from town. The owner has poor health and must retire. Write The Allen-Hartzell-Dibble Co., Lodi, Ohio for detailed description and pictures. This farm will be sold on Tuesday, October 18th at 2:00 P. M. upon the premises. Eugene F. Burge, Auct., Elyria, Ohio. S. Kreiling, Owner.

No. 3. Must Be Sold

136 acres of beautiful level, rich, productive land with a very good 8 room house, fine barn 40x80 with straw shed, chicken house, corn crib and cemented milk house. All buildings under slate and metal roof and in fine condition. The land is well tiled and there is about 40 acres of timber and permanent pasture including fine sugar bush of about 200 trees, and is a real farmer's farm and a real money maker. Located 2 miles west and 1 1-2 miles north of Spencer. This beautiful farm will be sold at Public Auction on Wednesday, October 19th at 2:00 P. M. upon the premises. On account of the owner's wife's health, he is forced to sell at once. If you are looking for a real farm, a money maker, do not fail to attend this sale. For detailed information see The Allen-Hartzell-Dibble Co., Spencer, Ohio, or call at our office, 307 Masonic Bldg., Elyria, Ohio. J. W. Strohm, Owner.
Eugene F. Burge, Auct., Elyria, Ohio.

No. 4. Public Auction Sale

of 84 acres. My health has failed and I must sell my 84 acre farm at Public Auction on Thursday, October 20th at 2:00 P. M. on the premises, located 2 miles west and 1 mile north of Homer. I have good buildings and good land. Come and see my farm and you will buy it at the sale. For detailed information write The Allen-Hartzell-Dibble Co., Spencer, Ohio or 307 Masonic Temple Bldg., Elyria, Ohio H. S. Jacobs, Owner.
Eugene F. Burge Auct., Elyria, Ohio

No. 5. 131 Acres

that must be sold at Public Auction on Friday, October 21st at 2:00 P. M. This farm lays level, is under a good state of cultivation, has a good 7 room house, good barn and silo and some timber. This is an excellent dairy and stock farm and you will get a bargain. Be sure and see this farm sold. For detailed information, see The Allen-Hartzell-Dibble Co., Spencer, Ohio or 307 Masonic Temple Bldg., Elyria, O., Chas. Gesellchen, Owner
Eugene F. Burge, Auct., Elyria, Ohio.

No. 6. 10 Acres

of nice level land with a good 6 room house with a cellar. The barn is 30x40 and has a metal roof. There is also a chicken coop and other out buildings on the place. A fine large maple tree stands in the front lawn and aids in making it a very home like place. There is some fruit, too, apples, pears and grapes. This farm will sell for the high dollar Saturday, Oct. 22nd at 2 p. m. Wm. Miller, Owner.
Eugene F. Burge, Auct., Elyria, Ohio.

The opportunity of your life is here to secure one of Ohio's most beautiful farms at the right price.

COME COME COME

The Allen-Hartzell-Dibble Co.

307 Masonic Temple Bldg. Elyria, Ohio

NEWSPAPER ARCHIVE®